Senate Passes $1.1 Billion Trimmed Down Foreign Aid Bill

WASHINGTON (AP) — The Senate passed Wednesday night a slimmed down, $1.1 billion foreign economic aid bill to replace the fatter package rejected 12 days ago.

It voted in favor of the new bill after rejecting amendments to increasing funds and ease lending restrictions. Action on a companion military aid bill, second half of a $2.3 billion package, is scheduled Thursday.

The Senate vote was 61 to 23.

The House meanwhile, was expected to pass and send to a doubtful fate in the Senate an interim funding resolution.

The economic aid measure includes many of the restrictions in the earlier bill, including a ban on aid and military sales to Pakistan and a requirement that $12 billion in impounded domestic funds be released before aid funds can be spent.

Just before final action, the Senate rejected 46 to 39 a nonbinding move to express congressional opinion in favor of a reduction in U.S. support for United Nations agencies.

The House action followed a State Department warning that the aid-administering agency will be put out of business Monday if Congress does not provide for temporary financing until a regular authorization bill is passed.

First the House considered a move to delete authority for aid spending from the continuing resolution, which would provide funds until the end of the congressional session for agencies which have yet to receive their regular appropriations. In addition to the Agency for International Development, which handles foreign aid, these include the Defense Department, the District of Columbia government, and the Office of Economic Opportunity.

Current authority runs out Nov. 15, but Sen. Allen Ellender, D-La., chairman of the Senate Appropriations Committee, told a reporter he will refuse to call a meeting of the panel to act on the continuing resolution.

Senate Democratic Leader Mike Mansfield had indicated earlier he would be willing to approve limited funds for AID's administrative expenses pending final congressional action on the future of foreign aid.

Before voting on the $1.1 billion economic aid bill—some $210 million less than was contained in the bill voted down Oct. 29—the Senate rejected 45 to 42 a move by Sen. Jacob K. Javits, R-N.Y., to restore low interest loans for the Development Loan program.

Another Javits amendment, to reinstate the low interest provisions for the Alliance for Progress program in Latin America, was approved 49 to 36.

The Senate rejected 50 to 33 a move to add $125 million to the bill after several senators warned it would jeopardize passage of the measure.

The bill up for action Thursday would authorize $1.2 billion for military aid—$538 million below the earlier measure.

Administration backers are considered to have a good chance of restoring $318 million of the reduction before final action on the measure.

The two authorization bills are well below the $2.9 billion in the defeated bill. President Nixon requested $3.5 billion for the program and the House had approved $3.4 billion before the Senate's Oct. 29 turndown.

After the earlier aid bill was rejected, Mansfield asked the General Accounting Office to rule if an estimated $4.8 billion in funds previously voted but not yet spent could be used to pay salaries and other administrative expenses after Nov. 15.

The GAO's ruling, as announced at the State Department by press officer Charles Bray, was that money freed from previously committed AID funds could not be used to pay AID's administrative expenses. These expenses run some $14 million a month and include employe salaries.

"The result of this ruling by the GAO," Bray said, makes it clear that in the absence of the continuing resolution AID's administrative apparatus—the entire Washington headquarters operation on the one hand and the administrative oversight of programs abroad on the other— will disappear and AID will be effectively out of business as of Monday."

Mansfield, however, interpreted the GAO ruling as meaning administrative expenses could be paid for some aid programs, such as development loans, the Alliance for Progress and military aid, but

See AID, Page 2

top of the morning

WARREN COUNTY

County Commissioner Tom Donnelly is named as a member of the Bradford Regional Airport Authority's budget committee. Page 1.

PENNSYLVANIA

Gov. Shapp says a bill that would have more than doubled legislator's pensions is dead, and senators criticized their chamber's handling of the bill. Page 11.

The cloak of secrecy around CIA spending may be lifted if a suit sought by a Pennsylvania man goes to court. Page 11.

THE NATION

The Senate passes a trimmed $1.1 billion foreign economic aid bill and the House approves interim new life for foreign assistance. Page 1.

Confirmation of President Nixon's two nominees to the Supreme Court is expected as the Senate Judiciary Committee concludes its hearings. Page 1.

AFL-CIO President George Meany and other labor leaders vow to fight new federal wage controls which they say would violate labor contracts covering millions of workers. Page 1.

THE WORLD

U.S. intelligence sources say more than 5,000 tons of Soviet military equipment, including aircraft, should arrive in India by sea this month. Page 1.

Red banners and a 21-gun salute greet Fidel Castro as he visits Chile on what is his first trip abroad in seven years. Page 1.

THE MARKET

Stock market prices fall sharply with the Dow Jones industrial average less than a point above its 1971 closing low. Page 5.

DEATHS

Hazel Edna Combs, 78, 1284 Conewango ave., ext., Warren
Mrs. Lila Camp, 80, Sheffield

WHAT'S INSIDE

Ann Landers	B-12	Movies	B-16
Birthdays	B-16	Puzzle	B-14
Bridge	B-14	Society	B-12,13
Business	5	Sports	6,7,8
Classified	B-17,18,19	Television	B-16
Comics	B-14	Todays Events	B-13
Editorial	4	Van Dellen	B-14
Horoscope	B-14	Vital Statistics	2

WARREN TIMES-MIRROR AND OBSERVER

VOL. 6, NO. 199 PHONE 723-8200 WARREN, PA., THURSDAY, NOVEMBER 11, 1971 TWO SECTIONS 20 PAGES 15c

Cost Of Living Council Approves Surprise List Of Control Exemptions

TWO SCOUTS ATTAIN EAGLE RANK

Two scouts of Troop 5, sponsored by the Warren Elks Club, were awarded the Eagle rank at ceremonies held Wednesday evening in the club. Shown receiving their Eagle awards are Scouts James Decker and Larry Krespan. At the left is James Decker; next is James Keller advancement chairman of the Cornplanter Council, BSA, making the presentation. Behind, left to right, are Mrs. Decker and Mrs. Krespan and on the right is Larry Krespan, DDS. (Photo by Dorrion)

WASHINGTON (AP) — The Cost of Living Council Wednesday approved a surprise list of exemptions from President Nixon's post-freeze economic controls, including all used products, commercial and industrial rents, raw sugar and all existing and many new homes.

The council announced the exempt items at a news conference called to detail how the economy will be split up for policing of wage-price controls that will come after the freeze.

In addition, the council director, Donald Rumsfeld, told newsmen he would not rule out possible exemptions to pay standards adopted earlier this week. Rumsfeld, however, would not amplify his remarks on possible pay exemptions.

Rumsfeld emphasized that except for those items specifically exempted, all retail and wholesale prices will continue to be controlled after the freeze.

It is evident from the reporting requirements, however, that small retail establishments, such as grocery supermarkets, department stores and discount houses, will not be required to get advance approval of price increases or even to report them to the government.

Firms with less than $50 million in annual sales will continue to be subject only to citizen complaints and spot checks by Internal Revenue Service agents, as during the freeze.

Following Nixon's pledge to refrain from close government supervision of the entire economy, the council classified the economy into three parts for policing violations.

About half the total sales in the United States and pay increases affecting about 83 per cent of all workers will be subject only to spot government checks for violation of wage-price controls.

The council said that 1,300 companies, with sales of $100 million and over, will be required to report price increases to the government before they can go into effect. This represents 45 per cent of all sales, the council said.

Pay increases affecting 5,000 workers or more must be reported to the government before they can be paid. About 500 economic units, presumably bargaining units, are affected, representing 10 per cent of all workers.

In another category, about 1,100 companies with annual sales of $50 million to $100 million must report price increases on a quarterly basis to the government. About 5 per cent of all sales are in this classification. Also, pay increases that will affect between 1,000 and 5,000 workers must be reported to the government on a quarterly basis. This represents about 7 per cent of all workers, the council said.

Thus Nixon carried out his plan of focusing closest government control on major industries and unions while adopting a system affecting the entire economy.

Among the items that will be exempt during the post-freeze period will be used cars, possibly the biggest exemption in the group.

In addition, the council said that rents may be increased if a landlord plows half the value of his rental property into improvements. This provision applies to dwellings rented for the first time after Aug. 15.

For instance, a $40,000 home

See CONTROLS, Page 2

Confirmation Of Court Nominees Anticipated

WASHINGTON (AP) — The Senate Judiciary Committee concluded late Wednesday its hearings on President Nixon's two nominees to the Supreme Court after hearing criticisms of both men.

Labor union leaders opposed William H. Rehnquist on his civil-liberties and civil-rights record but offered no criticism of Lewis F. Powell Jr. However, Negroes and some other witnesses did disapprove of the Richmond, Va., lawyer.

Chairman James O. Eastland, D-Miss., announced the committee will meet in closed session Thursday morning, but it appeared committee action on both nominations will be held up for a week. Any committee member has a right under its rules to delay a vote for seven days.

Sen. John V. Tunney, D-Calif., the only member of the committee's liberal bloc present when the hearings ended, told newsmen he would invoke the seven-day rule if no one else does to prevent action on Rehnquist's nomination.

However, Tunney said he personally was prepared to vote tomorrow to recommend Senate confirmation of Powell's nomination. But committee members supporting both nominations are not expected to let Powell's nomination out ahead of Rehnquist's.

Tunney said his feeling is that if a vote were taken Thursday, a majority of the committee would approve both Rehnquist, an assistant attorney general, and Powell.

Eastland has predicted that both will be speedily confirmed by the Senate once the committee acts.

Spokesmen for the AFL-CIO and the United Auto Workers union urged the Senate Judiciary Committee to reject Rehnquist's nomination, using basically the arguments civil rights leaders had the day before.

The committee chairman, Sen. James O. Eastland, D-Miss., has expressed confidence that Lewis F. Powell Jr., and Rehnquist will be speedily confirmed by the Senate after the committee acts on the nominations.

Bulletin!

JAKARTA, Indonesia (AP) — An Indonesian airliner with 69 persons reported aboard, including an American doctor and his wife, is missing and believed to have crashed near the West Sumatran capital of Padag.

A spokesman for Merpati airlines said Thursday the identities of the passengers were being withheld because a search for the plane was continuing. Besides the two Americans, another foreigner of unknown nationality was aboard.

Girl Tarred And Feathered In Ireland

(c) N.Y. Times News Service

BELFAST—A 19-year-old girl was tied to a lamppost and tarred and feathered in Londonderry Wednesday night while a group of 80 women shrieked: "Soldier lover! Soldier lover!"

The incident, in which the girl's head was shaved, underlined the vicious mood among the Roman Catholic minority toward British soldiers—a mood that has radically changed since August, 1969 when soldiers moved in and were welcomed with tea and biscuits in the Catholic ghettos.

In Wednesday night's incident, the girl, Marta Doherty, who was to be married to a soldier on Friday, was grabbed by a crowd in the Bogside area, which cursed her, spat on her and then poured tar and feathers over her. She was later freed and is now in seclusion with friends.

"It's an extreme and detestable thing to happen but it's a symptom of Catholic feelings here about the army," said John Hume, a Catholic schoolteacher who has emerged as a powerful political leader of the minority in Northern Ireland.

Fidel Castro Leaves Cuba For First Time In 7 Years

SANTIAGO, Chile (AP) — Chile greeted Fidel Castro with waving red banners and a 21-gun salute as the Cuban leader flew in Wednesday from Havana on his first trip abroad in seven years.

White-helmeted air police cordoned off the ramp area. More than 10,000 police and plainclothes men were on duty throughout the capital to protect Castro.

The bearded Cuban prime minister, nattily attired in an olive drab bush jacket and fatigues, stepped from a Soviet jetliner and embraced his old friend and fellow Marxist, President Salvador Allende.

Organized Communist and Socialist youths waving red banners shouted "Fidel, Fidel!" while Castro shook hands with some of the thousands of persons who turned out for his arrival.

The gleaming white Ilyushin jet touched down at Pudahuel International Airport at 5 p.m.

Allende awaited Castro at the foot of the gangway. They listened to the national anthems of Chile and Cuba and reviewed an honor guard of Chilean air force cadets as the 21-gun salute boomed in the background.

"I'm very content, very moved and very happy to be here," the 45-year-old Cuban prime minister said over nationwide television.

About 20 minutes later, Castro and his 63-year-old host left in an open convertible for the 17-mile motorcade from the rural airport to the capital.

The route led through blocked-off streets toward the exclusive suburb of Vitacura and the Tudor-like residence of Mario Garcia Inchaustegui, the Cuban ambassador.

Meany, Labor Leaders Vow To Fight New Wage Controls

MIAMI BEACH, Fla. (AP) — AFL-CIO President George Meany and other labor leaders vowed Wednesday to fight new federal wage controls which they said would violate labor contracts covering millions of workers.

"We will not stand still and see our contracts abrogated, our work standards destroyed, our earnings drastically diminished while all around us other sectors of the economy are doing business as usual," Meany said.

But there was a deepening split among union leaders over whether Meany and four other labor members should quit President Nixon's 15-man Pay Board or stay on it to fight from within.

The executive board of the 500,000-member Amalgamated Meat Cutters said it will call strikes if employers who have raised prices refuse to give its members pay hikes blocked by the 90-day wage-price freeze which expires Nov. 15.

The meat cutters, who frequently clash with Meany's leadership, also pledged to fight in next week's AFL-CIO convention for a resolution to call a nationwide strike of the labor federation's nearly 15 million members if necessary to win fair pay gains.

Meany himself, in a telegram from Washington to labor leaders here, continued to keep his own counsel on whether to quit the pay board.

"The AFL-CIO convention ... will make its own judgment on labor's future activities as they relate to the Pay Board and all of the President's economic machinery and proposals," said the 77-year-old "Mr. Labor."

Meany's telegram was to the AFL-CIO Building and Construction Trades Department, which took a more conservative view than the meat cutters on the wage question.

Soviet Military Equipment Arriving In India This Month

WASHINGTON (AP) — More than 5,000 tons of Soviet military equipment, including aircraft, should arrive in India by sea this month, U.S. intelligence sources said Wednesday.

Three Soviet merchant ships left the Black Sea last week en route to India with military cargo, the sources say.

One ship had eight aircraft crates lashed to its deck. Details of the rest of the cargo were not known, although intelligence sources described it as military in nature.

The Indian Air Force already has an estimated 12 squadrons of Soviet-built MIG21 fighters and SU7 fighter-bombers, along with other Russian-furnished army, navy and air equipment. An Indian air squadron consists of 20 to 24 planes.

Meanwhile, U.S. sources report that the last of 10 Soviet AN12 Cub transport planes landed at New Delhi Nov. 3. They were believed to be bringing spare parts for military gear previously supplied by the Russians.

The new arms shipments from the Soviet Union were said to result from recent visits to India by high-ranking Russian diplomatic and military officials, after the signing in August of a Soviet-Indian treaty of friendship and cooperation.

These developments, coupled with recent moves by Pakistan closer to Communist China, serve to underscore how the two rival Red superpowers are backing opposite forces in the India-Pakistan dispute.

A Pakistani government group was reported in Communist China in recent days, and a Pakistani ship was said earlier by U.S. intelligence to be bound for China to take on a cargo of artillery, ammunition and other military material.

Meanwhile, the Nixon administration has cut off U.S. arms sales to Pakistan in an apparent move to quiet critics who accused it of helping the Pakistanis crush insurgents in East Pakistan, and to improve India-U.S. relations.

Ironically, the United States still is technically an ally of Pakistan in the Southeast Asia Treaty Organization which was created in the mid-1950s to withstand Communist pressures.

However, the Pakistanis have moved to disengage gradually from that alliance.

Pakistan and the United States began to grow apart after this country provided extensive military aid to India in late 1962 when the Communist Chinese and the Indians fought a border war. The Pakistanis then edged closer to Peking.

Although most other SEATO countries sent at least token troop elements to Vietnam in the mid-1960s, Pakistan did not.

FIRST IN NATION

Denenberg Issues Guide To Hospitals

HARRISBURG (AP) — Pennsylvania's Insurance Commissioner, Dr. Herbert S. Denenberg, Wednesday released a "Shoppers Guide to Hospitals" in the Greater Philadelphia area. It's supposed to be the thing for the patient who is shopping for the best medical bargain.

The Insurance Department deems it the first guide of its kind in the nation.

It compares the average daily costs charged by the 101 hospitals in the Philadelphia area, costs paid by Blue Cross, bed capacity, percentage of bed occupancy and the average length of patient stay.

Shopping for a hospital may not be in vogue, says Denenberg, "but greater dissemination of information and wide public awareness might contribute to more hospital economy. This guide will be helpful in saving patients money since daily costs can vary by as much as $50 from one hospital to another."

The guide was compiled by John J. Sheehy, director of the department's Bureau of Rates, and Paul Henning, the department's actuary.

Denenberg also had this to say, particularly for the 12 million Pennsylvania: "This guide is not the last word. It is a first step, but it is an important step. We will continue to work on new methods of better informing the consumer about our insurance and our health delivery system."

Commissioner Donnelly Named To Airport Budget Committee

By BOB ROGGE

Warren County commissioner Tom Donnelly was one of four new members appointed to the Bradford Regional Airport Authority budget committee at the regular monthly meeting held Wednesday at the Elk County Country Club in Ridgway. Other budget committee members appointed were: Dean Williams and Tom Gorman, county commissioners of Elk County, and Raymond Curtis, county commissioner of McKean County. Incumbent members are Russell Weston, chairman of McKean County commissioners and Dr. David K. Rice, chairman of Warren County commissioners.

The budget committee is charged with presenting a 1972 budget for the airport's operation at the December meeting in order that county commissioners of Warren, McKean, Elk and Cameron counties may use the estimates in preparing their county budgets.

During the first meeting of the Authority ever held in Elk County, businessmen from St. Marys and Ridgway as well as members of the local press were present to be briefed on the airport's operations and usefulness to the four counties. Ray Johnson, airport administrator, noted that Allegheny Airlines is operating at better than 94 per cent of its scheduled trips on a year round basis. He added that the cancellations often involved mechanical difficulty or flight scheduling problems at other bases and were not always the result of conditions at Bradford. He concluded by stating that "industry would not stay

See AIRPORT, Page 2

The Weather Report

Variable cloudiness today with high near 40; clearing tonight with low in upper 20s. Sunny Friday with high in mid 40s. Probability of precipitation is 20 per cent today and near zero tonight. NW winds 5-15 miles per hour today. Extended outlook, Saturday through Monday—chance of showers Saturday, fair Sunday and Monday. Lows in the 30s highs in the 40s Saturday and Sunday and the low 50s on Monday. There was .12 inches of precipitation in Warren Wednesday. Allegheny River stage was at 2.9 feet and falling; maximum, 36; minimum, 30.

Kinzua Dam—Allegheny River Facts

Measurements taken Wednesday on the Allegheny Reservoir: pool 1302.7 (desired summer pool 1328.0, maximum 1365.0); upstream 56, downstream 56; predicted outflow gauge, in feet, 79; predicted outflow volume, in cubic feet per second, 1200; no change in gate openings.

OBITUARIES

MRS. LILA CAMP

Mrs. Lila Camp, 80, of Sheffield, died Wednesday, Nov. 10, 1971 at 10 p.m. in the Brenan-Root Nursing Home in Warren, where she had been a patient for the past four years. She was born in Sterling Run, Cameron County, Pa., on March 30, 1891. She was the widow of Mort Camp who died in 1954. She was a member of the Sheffield Methodist Church.

She is survived by two stepsons, Robert Pontious of Warren and Earl Belcher of Sheffield; eight grandchildren and eight great-grandchildren. She is also survived by one sister, Mrs. Kenneth Espy, Los Cruces, N.M.

Friends may call at the funeral home from 7 to 9 p.m. Thursday and 2 to 4 and 7 to 9 p.m. Friday.

Funeral services will be held at the Borden Funeral Home in Sheffield on Saturday at 2 p.m. with the Rev. George W. Campbell, pastor of the Sheffield United Methodist Church, officiating. Burial will follow in Oakland Cemetery.

METRO FEDORCHUK JR.

Funeral services for Metro Fedorchuk Jr., 35, a former Youngsville resident who died in an auto accident Saturday, Nov. 6, 1971, were held at 10:30 a.m. Wednesday, Nov. 10, 1971 at the McKinney Funeral Home with the Rev. Robert Williams of Youngsville Free Methodist Church officiating. Burial was in Youngsville Cemetery with the following bearers: Don Mills, Delbert Westfall, Chester Westfall, Calvin Westfall, Mike Fedorchuk and Richard Coy.

VIRGIL HEBNER
FRANCES FEDORCHUK HEBNER

Funeral services for Virgil Hebner, 25, and his wife Frances Fedorchuk Hebner, 20, formerly of RD 1, Pittsfield, who died in an auto accident Saturday, Nov. 6, 1971, were held at 2 p.m. Wednesday, Nov. 10, 1971 at the McKinney Funeral Home with the Rev. Robert Williams of Youngsville Free Methodist Church officiating. Burial was in Riverside Cemetery with the following bearers for Frances Hebner: Don Mills, Delbert Westfall, Chester Westfall, Calvin Westfall, Mike Fedorchuk and Richard Coy. Bearers for Virgil were: Ivan Smith, Martin Smith, Gerald Smith, Jim Howles, Richard Petty and Marvin Mead.

HAZEL EDNA COMBS

Hazel Edna Combs, 78, of 1284 Conewango ave., ext., Warren, Pa., died at 7 a.m., Nov. 10, 1971 at her residence.

She was born March 1, 1893 in Scotch Hill, Pa. and has resided four years in Warren.

She is survived by her husband, Roy W. Combs and several nieces and nephews.

Friends may call at Lutz-VerMilyea Funeral Home from 2-4 and 7-9 p.m. today with funeral services to be conducted there at 2 p.m. Friday with the Rev. Richard Goss officiating.

Burial will be in Oakland Cemetery.

It is the wish of the family that in lieu of flowers memorials be made to the American Cancer Society.

Area Hospital Reports

WARREN GENERAL HOSPITAL

ADMISSIONS

November 10, 1971
Mst. Joseph Power, Star Rt., Sheffield
John L. Baker, 49 Mill st., Sheffield
Mrs. Shirley Swanson, RD 1, Russell
Glenn Lucas, 122 Central ave.
Chester Rossey, RD 1, Youngsville
Walter Okerwall, 609½ Whipple st., Sheffield
Mrs. Joan Suppa, 21 Elk st.
Mrs. Geneva Clayton, RD 1, Pittsfield
Layne Christensen, Chandlers Valley
Mrs. Naomi Wiard, 601 W. Main st., Sheffield
Mrs. Phoebe Johnson, Brennan-Root Nursing Home
Mrs. Clara Hunter, 283 Buchanan st.
Mst. Rick Dunham, 65 Crestview blvd.
Mrs. Lorraine Lane, 1 New st.
William Moore, 105 Terrace st.

DISCHARGES

Mrs. Margaret Chapman and Baby Girl, 597A Kinzua rd.
Miss Lisa Courtney, RD 3, Sugar Grove
Mrs. K. Louise Fitzgerald, 209 Hall st., Sheffield
Evan Pearson, 102 South st., Ridgway
Mrs. Elizabeth Sivi, RD 1, Youngsville
David Spencer, 213 Connecticut ave.
Mrs. Anna Squassick, Deerlick st., Sheffield
Mst. Jonathan Wiler, RD 2, Pittsfield
Ernest Wykoff, RD 1, Clarendon
Mrs. Edna Young, 228 Central ave.

BIRTHS

GIRL—Layton and Shirley Passinger Swanson, RD 1, Russell

KANE COMMUNITY HOSPITAL

ADMISSIONS

Nov. 10, 1971
Robert Chavez, Kane
Wendy Schlopy, Kane
Carl Nelson, Kane
Thomas Orzetti, James City

DISCHARGES

Mrs. Ruth Harp, Marienville
Daniel Wallace, Kane
Mrs. Sue Mishic, Kane
John Gentilman Jr., Kane
Mrs. Delores Russo, Ludlow
Mrs. Jean Swanson, Kane
Mrs. Dominic O'Rourke and daughter, Kane

CORRY HOSPITAL

ADMISSIONS

Nov. 9, 1971
James Dunkle, Spring Creek

BROOKVILLE HOSPITAL

ADMISSIONS

Nov. 10, 1971
Joyce Gadley, Marienville

TITUSVILLE HOSPITAL

DISCHARGES

Nov. 10, 1971
Leland Harmon, Pleasantville
Stephan Phillips, Pleasantville

Out Of Area Births

GIRL—Jennifer Lynn, born November 9, 1971 at St. Vincents Hospital in Erie to Mr. and Mrs. Robert (Mary Parker) Putnam of 5415 Fredrick dr., Erie. Maternal grandparents are Mr. and Mrs. Victor Parker of RD 1, Clarendon; paternal grandparents are Mr. and Mrs. Sam Notoro of 105 Center st., Clarendon.

Marriage Applications

Rick Anthony Walton, 41 Schumman Drive, Warren, Pa. and Nila Belle Haines, 9 Ellison St., Clarendon, Pa.

Controls

would be eligible for the exemption if the owner made $20,000 in improvements.

All unimproved real estate and existing homes will be subject to the exemption, as well as new homes in which either the price was determined after completion of construction or in which wage rates are not changed by government action after the sales price is already set.

The council exempted also dues to nonprofit organizations, international shipping rates, royalties and copyrights, and miscellaneous items such as antiques, art objects, collector's coins and stamps, precious stones and mountings, rock and stone specimens and handicraft objects.

Also exempt are custom services and products made to individual order, such as wigs and special clothing, jewelry, framing pictures and fur apparel.

Exemptions approved during the freeze, such as raw agricultural products, exports and imports, and financial securities, will remain in effect after the freeze expires.

Rumsfeld said the seven-member Price Commission is expected to announce soon, possibly Thursday, the permissible price standard that will govern items subject to price controls in the Phase 2 economic plan.

The director, however, dodged specific questions on how the commission would apply the controls.

Not included in the list of exemptions was public utilities, reported earlier to be under consideration. Rumsfeld said the council decided against exempting public utilities, but declined to say why.

He told newsmen that other exemptions are being considered to the price controls and will be announced as the Phase 2 program proceeds.

Elsewhere on the economic Front:

—The Federal Reserve Board announced a cut in its rediscount rate from 5 to 4¾ per cent, reflecting a downturn in general interest rates. This rate is the interest the FED charges its member banks for borrowing. It was made clear however, that the move does not represent a push for more expansive monetary policies.

—The seven-member Price Commission continued its intensive work on final rules to govern price levels after the freeze ends this weekend. It is expected to disclose its decisions Thursday.

—The securities markets experienced another severe sinking spell. The average of 30 leading industrial stocks in the Dow Jones averages dropped 11.26 points to 826.15.

—The Treasury Department said it is trying to set up an early December meeting of finance officers of the top 10 non-Communist industrial nations for talks on the international monetary deadlock.

Aid

not for technical assistance, aid to the United Nations and supporting assistance.

He added he would support "limited authority" to pay salaries to AID employes, who number about 13,000 here and abroad. Previously, Mansfield had rejected the idea of any stopgap authority and said he doubted there would be time for Senate action on a continuing resolution by Nov. 15.

Administration forces in the Senate, meanwhile, dropped their effort to combine the economic and military aid bills.

"I'm now satisfied that our chances are better with separate bills," Republican Leader Hugh Scott said.

Damage $550

MT. JEWETT — State police here reported a one-car accident at 6:20 p.m. Wednesday on Rt. 219 near the intersection with Rt. 59 (Tack's Corners). They said no injuries resulted when a car operated by Wilbur E. Blake, 49, of Bradford that was traveling north on 219 went out of control on the icy roadway and went over an embankment. Damage was estimated at $550.

WEEKEND SPECIAL: Thurs., Fri., Sat.
Girton's Large ROSES One Doz. $2.29
FLOWERS & GIFTS 723-6100 16 Hertzel St.

Airport

around this area without this airport."

Anthony Volpe, chief of the Federal Aviation Administration Flight Service Station at the airport, said his station was manned by seven men and provided round-the-clock briefings and flight and weather information service to pilots, both over the counter and by telephone. He said their direction finding equipment had been responsible for several aircraft 'saves' over the past few years and added that three of his men had been awarded the FAA's "We Point With Pride" certificates for saving lost aircraft and that two other men are being considered for these awards.

Others who presented briefings were: William Cramer, Authority member from Elk County, a retired FAA official who said that "Bradford is one of the finest airports and has one of the best FAA stations in the Cleveland FAA district." Cramer was last employed at the Cleveland district, and Wayne Fesenmyer, chairman of the Authority who told the businessmen who ship considerable amounts of air freight through Bradford Airport that "we aren't yet satisfied with the Allegheny schedules, but we are working hard on the problem and hope to soon have better schedules."

Ray Johnson said that with the Allegheny-Mohawk merger all but finally approved in Washington, officials of both airlines are looking forward to a final tie-in of services by April 1, 1972. He intimated that better scheduling for Bradford would be a result of the merger.

During a discussion relating to needed runway and taxiway improvements that could run to some $400,000, it was brought out that the federal government, through the FAA, would pay one half the cost with the state financing one-half of the remainder, leaving the Authority with a $100,000 bill. Wayne Fesenmyer, chairman, said that would be impossible for the Authority to handle and added that he had been investigating the possibility of obtaining Appalachia funds amounting to about $50,000, which would leave the final $50,000 to the Authority to pay. Further assistance might also be arranged through other sources because of the "safety" requirements that must be met (tree removal, etc.)

Improvements needed include resurfacing of the secondary runway, some drainage ditching along that runway, tree removal and seal treatment of the main runway and the southwest taxiway. Fesenmyer and probably Bennett Friedman, Authority solicitor, will meet with Appalachia officials in Harrisburg in the near future to determine the exact amounts they can expect from that source. It was pointed out, however, that final Appalachia approval rested on FAA and state approval of the projects and their funding.

Bill Cramer, defending the cost of the needed improvements, told the group "I think the counties have to realize that the airport is providing them all a service, just as the highways do, and we can't let the airport deteriorate if we are going to continue this service which is essential to the expansion of industry in all the counties."

Fesenmyer told the group that it is not the desire of the Authority to let the "airport become a financial load on anyone's back." He reminded them that all the counties received benefits from the industries that use the airport and the tax base they provide for the counties.

With winter having already made its presence known at the airport, Ray Johnson told the Authority he would need a four-wheel drive pickup truck with a snow plow blade to augment snow removal equipment already on hand. The present airport truck, a two-wheel drive model, is worn out. The truck will be needed to do relatively light snow removal work on roads and parking lots, leaving the heavy equipment for runway work.

Also, on Johnson's suggestion, the Authority authorized the expenditure of $234.72 for door mats for use inside the terminal doors. Johnson also informed the Authority they would soon be forced to have radio control for snow removal equipment that works on the runways during scheduled airline periods. Minimum equipment would be two transievers in the equipment cabs and a base station that would be set up in the FSS station in the main building. Cost would be roughly $2,000, Johnson said. "This is a very serious condition," he told the group. "You have gotten away with it for twenty years, but you could lose everything in one second if there is an airplane accident," he warned. The matter was turned over to the operations committee for investigation.

Johnson said the airport realized a gross profit of $2,137 from the passenger rides on Aviation Day when 438 persons were taken on brief flights on an Allegheny Airlines 580 Convair plane. He added that Leslie Barnes, president of the airlines, had said he would provide another airplane next year for a similar event. The plane was provided at no cost to the Authority and the funds are to be used solely for airport promotional activities.

Toward the close of the meeting, Russell Weston said it might be possible in the not too distant future to get some funds from Cattaraugus County, N.Y. for the Authority, since a fair percentage of airport business comes from Olean business concerns.

Bill Cramer noted again for the benefit of the businessmen and press from Elk County that the airport is truly a regional airport, and that its name did not imply purely Bradford or McKean County usage. He said the trend is nationwide toward regional airports for many reasons, principally financial with federal and state monies more readily available, and that a precedent had already been well established for crossing state borders in such regional arrangements. He cited New York, Connecticut and New Jersey as all being involved in the operation of J. F. Kennedy Airport in New York and the Kansas City, Kan. and Kansas City, Mo. communities operating a single airport. Bradford Regional Airport, he informed them, serves a quarter of a million people in a 45-minute drive in the four counties and there is no reason why some parts of New York State could not be included in the area financing the field.

Richard Broxton a Warren County member, requested the formation of a Certification Committee to work on certification requirements for the airport that are now due by midsummer, including fire protection among other vital services.

Next meeting is scheduled for Wednesday, December 8, at the Bradford Holiday Inn.

Mr. and Mrs. Joseph H. DeFrees Honored By State Senate

Mr. and Mrs. Joseph H. DeFrees of Warren have been accorded a second high honor by the Senate of Pennsylvania. A resolution, introduced by Senator Richard C. Frame, was unanimously adopted by the Senate Monday.

The resolution notes that the local couple were named recipients of the Warren County Chamber of Commerce Community Service Award, adding that "they have dedicated their lives to the enrichment and continued growth of their community and through the years have been willing and unselfish contributors to all projects designed to improve the lot of their fellowmen."

The Senate extended its heartiest congratulations to Mr. and Mrs. DeFrees on receiving the award and commended them for their outstanding service to the community.

Enemy Attacks Airport, Communications Center

SAIGON (AP) — Enemy forces attacked the Phnom Penh airport and a nearby communications center in coordinated attacks early Wednesday, inflicting heavy casualties and damage.

U.S. B52 bombers dumped tons of explosives on a rubber plantation near the beleagured town of Rumlong while Cambodian troops battled to rescue some 400 men wounded defending the town 50 miles northeast of Phnom Penh.

The enemy mounted a steady mortar attack on the town and American bombers retaliated by pounding the plantation east of Rumlong where enemy ammunition is hidden.

A Cambodian army spokesman, Capt. Chang Song, said no accurate count of the casualties from the enemy attacks on the Phnom Penh airport and communications center was available. But unofficial reports said about 25 Cambodians were killed and 30 wounded.

Nine aircraft were reported damaged by a barrage of 50 rockets which slammed into the airfield and surrounding areas shortly after midnight.

They included three C47 transports, three light observation planes, and three of Cambodia's six helicopters. Two of the helicopters were badly torn up, spokesmen said.

The airport was severely damaged by a similar sapper attack last Jan. 22.

2 Persons Injured In Pair Of Mishaps

Two persons were slightly injured in a pair of accidents Wednesday afternoon on US 6 between Warren and Clarendon. A truck-trailer rig jackknifed across the highway when the operator, Gerald W. Smith, 46, of RD 2, Waterford, Pa., attempted to stop for a stopped vehicle in front. He was taken to Warren General Hospital where he was X-rayed and released.

A short time later, in Clarendon, a car operated by Ernest Champion of RD 1, Clarendon, attempted a U-turn on US 6 and drove into the path of a tractor-trailer rig operated by John Reed Jr. of 1296 French st., Sharon, Pa. The car was practically demolished and shoved into the parked car owned by Robert Bullock of 29 High st., Clarendon. Bernice Champion, a passenger in the car, was treated and released at Warren General Hospital. State police, who investigated both affairs, estimated total damages at $1,800.

Escapes Injury

A Warren man escaped injury when the Jeep station wagon he was driving on Kiantone rd. was demolished at about 10:30 p.m. Wednesday.

State police said Richard A. Merry of 125 Dutch Hill rd., Warren, was traveling north on Kiantone rd. about two miles north of Rt. 62, when his vehicle left the road on the right side, struck the guard rail, crossed the road, rolled over, traveled back across the road and came to rest on its wheels.

WEDDING DESIGNS
Funeral Baskets & Sprays
Virg-Ann Flower Shop, Inc.
240 Pa. Ave., W. 723-5760
We Deliver

COFFAROS Custom Butchering
U.S.D.A INSPECTED BEEF
Sides 69c Fronts 59c Hinds 79c
Dressed Weight Cut Wrapped and Frozen STATE INSPECTED
ROUTE 957, 2 MILES EAST of SUGAR GROVE
CALL 489-7844

Still Critical

Still listed in critical condition and still in the special surgical unit at Warren General Hospital is Andrea M. Whittemore, 20, of 1203 Pennsylvania ave. west, Warren, whose pickup truck was struck headon by another car Saturday on Rt. 27 near Pittsfield. Five persons in the other car died in the wreck that occurred at 1:05 p.m.

16 Of 27 Municipalities Adopt Water, Sewer Plan

Only 16 of the 27 municipalities in Warren County have adopted the county's Water and Sewer Plan, according to Dennis Whipple, county planning officer.

The plan, which was compiled earlier this year by Neathery-Norton Planning Consultants, was issued to each municipality in mid-September so that all would have time to consider the comprehensive water and sewer proposal and adopt it by the November 15 deadline established by the state Department of Environmental Resources.

Many of the municipal officials met at the court house in September to ask questions about the plan.

Whipple said most of the 11 municipal agencies that have not yet acted were not at the September meeting. He said another meeting would be scheduled for the near future to answer any questions they might have.

He felt the Department of Environmental Resources would probably extend the deadline so that townships and boroughs with questions will have time to clear them up and still adopt the plan.

Most of the municipalities still out are small townships, Whipple said. The only major population area that has not yet adopted the plan is Youngsville Borough.

According to state law each municipal government in Pennsylvania must have an approved water and sewer plan. Warren County, following the lead of other counties in the area, drew up a general plan that each of its municipalities could adopt to fulfill the state requirement.

If a municipality refuses to accept the county plan it must finance its own to satisfy the state. The county plan cost close to $20,000 to complete and was paid for through a federal grant program.

Person-to-Person
WANT ADS — 723-1400
3 Lines - 7 Days $3.50

Dorothy Gray
Hormone Hand Creme $1.50 Reg. 2.50 jar
Seastead Pharmacy

BORG Portraits Weddings Commercial
PASSPORT Photographs

home Gifts
BRING HAPPINESS TO EVERYONE

A SMALL DEPOSIT WILL HOLD YOUR SELECTION

Whether it be Lounge Chair, Recliner, or Platform Rocker, Waxman's have every conceivable style of relaxation for any spot in your living room.

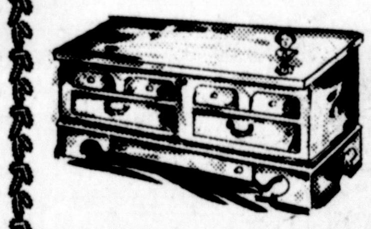

Lane Cedar Chests
Maple - Walnut Pecan
Contemporary - Modern
E. American - Mediterranean

All Sizes of Desks
Maple-Walnut Pecan
Even Unfinished for the Handyman!
master charge
WAXMAN'S Furniture and Gifts
317 Penna. Ave., W. Warren, Penna.

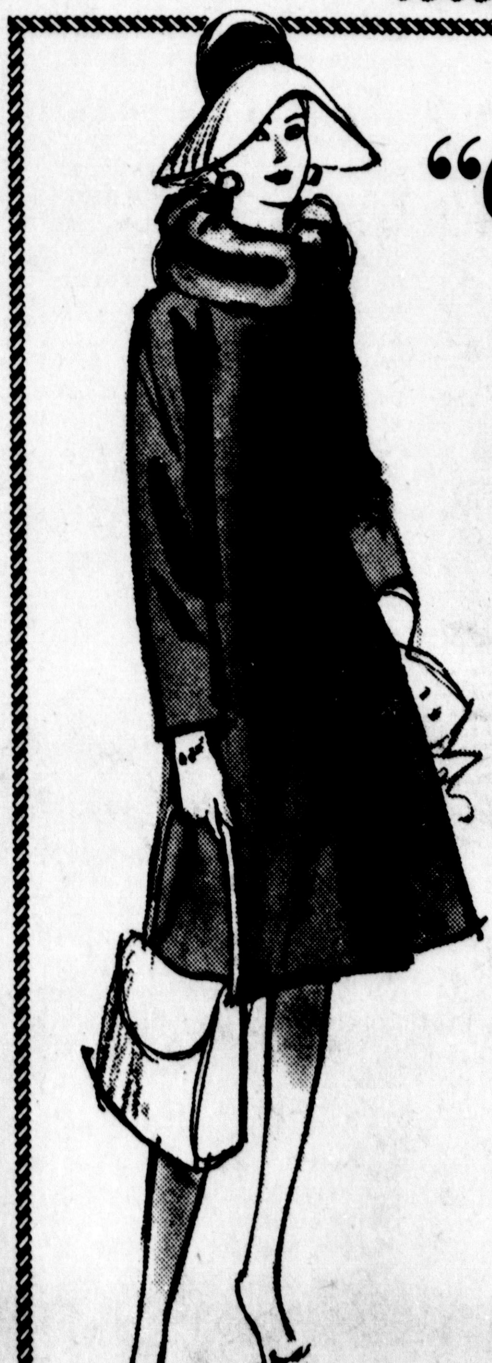

"Caldwell's"
NOVEMBER COAT SAVINGS

You'll find your coat buy at Caldwell's and now when you need it you pay less—every coat in our stock has been reduced and you'll find sizes for Jr. Petites—Juniors—Missy—and half sizes. So come to "Caldwell's" now for that new winter coat and save!

Reg. 29.95 $24.00
Reg. 35.00 $28.00
Reg. 39.95 $33.00
Reg. 49.95 $41.00
Reg. 59.95 $50.00
Reg. 79.95 $67.00
Reg. 99.95 $85.00
ALL PRICE RANGES INCLUDED

4 EASY WAYS TO BUY
✓ Cash ✓ Reg. Charge
✓ Layaway ✓ Extended Terms

Senior Student Expelled From Titusville High

TITUSVILLE—A senior student at Titusville High School was given a permanent expulsion Monday night by the Titusville Area School Board as the result of an attack on another student Oct. 12.

William A. Sterling, 18, of Hydetown, is accused of kicking Michael Bromley, 15, son of Mr. and Mrs. Clarence Bromley of Titusville, in the face while Bromley was sitting in the hallway after lunch waiting for his class to begin.

The Bromley youth was hospitalized several days following the incident.

Sterling was subsequently charged by Titusville police with aggravated assault and battery following the attack and is now free on $500 bond while awaiting further court action.

School Superintendent Howard Newson and Jack Dile, high school principal, advised the board Monday night that they had reviewed Sterling's previous school records and, based on their findings, recommended that he be permanently expelled from attending classes.

Because Sterling is a senior who needs only three additional credits to graduate, he will be given the opportunity to complete his education by attending night school. If he elects to do so, he will be required to attend classes a minimum of three nights a week for a total of 200 instruction hours.

Sterling's expulsion is the first such action by the school board in approximately eight years, according to the board president.

Truck Driver Found At Fault In Accident

State Police verified Wednesday that the driver of a tractor-trailer was at fault October 29 when he crashed into a car driven by a Sheffield woman, sending three to the hospital. An earlier story in this newspaper carried details of the accident.

According to police information the truck driver, William Altman of Greensburg, was attempting to pass a westbound line of cars illegally when he struck the car of Mrs. Lynn Doney of Sheffield, who was traveling east on Route 6 near Clarendon at the time of the accident.

Mrs. Doney and her two children were rushed to Warren General Hospital and later released. Damage to the Doney vehicle came to $2,300 and damage to the truck rig was estimated at $18,000.

Three Hospitals Plan Merger Of Boards

PITTSBURGH (AP) — Officials of three major Allegheny County Hospitals said Wednesday they had completed plans to merge their boards of directors as the first step toward a consolidation of the three hospitals.

The new board would have equal representation from the participating hospitals — Pittsburgh, East Suburban and Columbia, a spokesman said.

He said the combined board would attempt to set up "a unified health care system for the greater eastern Allegheny County area."

Police Seek Identity Of Body

PITTSBURGH (AP) — Suburban Robinson Twp. police Wednesday were attempting to determine the identity of a body found a day earlier in a wooded area just off U.S. 60.

The Allegheny County Coroner's office said Jeffery Cieslak, 19, found the victim Tuesday while riding a motorcycle in the area.

Authorities said the body was so badly decomposed sex could not be determined immediately.

Deputy Welfare Secretary Named

HARRISBURG (AP) — Dr. William B. Beach Jr., an official in California state government and Scranton, Pa., native, was named deputy secretary of Pennsylvania's Welfare Department Wednesday.

Dr. Beach will assume his duties Dec. 1 at a salary of $33,695 a year. The post has been vacant for some time.

Gov. Shapp, in making the announcement, said Beach will plan and establish policy for the Commonwealth's mental health and mental retardation programs as well as re-evaluate on-going programs.

Beach has been in California government for several years and in 1965 was appointed deputy director of that state's Department of Mental Hygiene.

Forest County Twp. Audits Completed

The office of the Auditor General has completed its audit of the Liquid Fuels Tax Fund accounts for Green and Kingsley Townships in Forest County and found them to be in order.

Green Township had a balance as of Jan. 1, 1970 of $2,635.29 and was allocated $3,998.92, making a total of $6,634. Expenditures made from Jan. 1, 1970 to Dec. 31, 1970, included $1,089.19 in wages; $236.63 for materials and $1,608 for equipment rental. The township as of Dec. 31 showed a balance of $3,700.39.

Kingsley Township, with $8,179.46, spent $292.97 for wages; $1,591.50, materials; $1,170, equipment rental and $195.89, supplies. The Dec. 31, 1970 balance was listed at $4,929.10.

The percentage of liquid fuels tax funds allocated to the various municipalities is appropriated from the Motor License Fund to be expended on maintenance, repair, construction or reconstruction of roads, bridges, culverts and drainage structures.

Drug Test Results Still Awaited

Warren Borugh Police Chief Bernard Winegardner said Wednesday that the crime lab in Erie has still not tested the drug items uncovered in a September raid on the house at 7 Second ave.

He said the "52 samples" of drugs or drug related materials sent to the lab on September 30 are still sitting on the shelf at the modern Troop E crime lab because drugs relating to court cases take priority over the local items.

Originally Winegardner expected the samples, which were taken from a rooming house owned by Mrs. Edie O'Hara on September 28, to be tested during the month of October.

"I expected some results two weeks ago," Winegardner said, "but apparently they've got quite a back log at the crime lab."

Inspectors Push Probe Of Burglary

CORRY— Four postal inspectors, state police of the Corry substation and Corry city police are still working on the weekend burglary of the Corry Post Office, first such case here in the history of the local facility.

No loss figure can be revealed now by postal officials, according to Inspector Nick Cook of the Pittsburgh Postal Service office. Postal policy, Cook said, is to withhold loss figures until there is a formal complaint filed or an indictment.

The theory behind this procedure is that such information gives would-be burglars a hint as to whether it might be worthwhile to rob any given post office.

Cook did say the burglars who hit the local post office gained access to the walk-in vault in which cash, stamps and money orders are stored.

Vandalism In Cemetery Investigated

Deputy Sheriff Doug Irvine is investigating an incident of vandalism which occurred on or about the night of Thursday, Nov. 4 at the Garland Presbyterian Cemetery in Garland.

Irvine said a person or persons unknown pushed and knocked over 15 large tombstones, breaking two and causing extensive damage.

It was pointed out that the cost to set the stones back up cost between $25 and $50 since special equipment is required. Irvine also noted that the Garland Cemetery Association must also notify the survivors regardless of where they are presently residing.

BUY — SELL — RENT — HIRE
READ and USE
Person-to-Person Want Ads
CALL 723-1400 FOR *FAST* ACTION

OFFICE
Typewriters

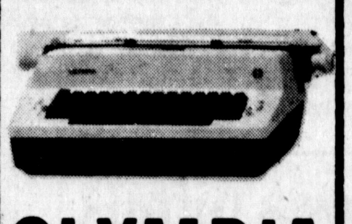

OLYMPIA
For Complete Sales And Service

JK 723-6012
JOHN KOLSTEE ASSOCIATES
238 PA. AVE. W.
WARREN, PENNSYLVANIA

We're In A Giving Mood!

Now that it seems cold weather is here, our people are in a Pre-Holiday Mood. We find it hard to say no. If you need cash for any reason call or stop in today at

TRY-M CONSUMER CREDIT SERVICE

Loans to $600 by TRY-M FINANCE
Loans to $3500 by TRY-M CONSUMER DISCOUNT CO.
210 LIBERTY STREET, WARREN, PENNSYLVANIA

HERE'S WHERE YOU FIND FASHION
Betty Lee

PRE-HOLIDAY
CLEARANCE

SHOP TODAY
9:30-5

Betty Lee is getting ready for the holidays... new fashions are arriving every day and we need space... so right now prices are being cut on fine in-season merchandise simply because we need room for more. Take advantage of these unbelievably low prices today... many items are at cost or below. It's a great time to think ahead for gifts and save at the same time! Buy now with your Early Shopper's Account and pay for your purchases in January, February, and March with no added service charge!

1 OF A KIND COATS and RAINCOATS
$40-$60 Values
SAVE OVER 1/2
$20
Tweeds, wet-look pant-coat, raincoat, denim all weather coat ... check your size.

BETTER DRESSES
$17 to $75 Values
1/2 OFF
Juniors, Misses, Half Size pantsuits, suits, jacket dresses, better one piece outfits.

LAMINATED COATS
$30 Values
$15.99
Save 47%
Checks, tweeds, and plaids in deluxe quality fabrics. Misses 8-20.

JUNIOR SKIRTS
$7-$10 Values
1/2 OFF
Lovely Wool plaids and soft velours and sporty skorts.

JOHN MEYER CORDUROY COORDINATES
$16-$70 Values
1/2 OFF
[illegible]

PRINT SCARVES
$1.50-$4 Values
1/2 OFF
Long and square silk, acetate, or polyester scarfs in floral and geometric prints.

WARM SLEEPWEAR
$5-$9 Values
1/2 OFF
Baby dolls, print flannel long gowns, brushed pastel granny gowns. Sizes S-M-L.

BUSTER BROWN SHOES
$12 & $13 Values
1/2 OFF
Girls and boys school and dressy styles in best fitting Buster Browns.

FASHION BLAZERS
$17-$21 Values
1/2 OFF
Choose from Misses & Junior bonded knit, corduroys, and navy denim styles.

LONG SLEEVE BLOUSES
$6-$9 Values
1/2 OFF
Front button [illegible] knits, [illegible] white [illegible] heathers. Sizes 32-38

PHOENIX PANTYHOSE
$2.50-$3 Values
1/2 OFF
Petite and One Size Carmolons, Agilon Sheer pantyhose ... not all sizes or colors.

CASUAL HANDBAGS
$8-$22 Values
1/2 OFF
Mostly casual hand & shoulder styles, genuine leather, vinyls.

WET-LOOK BOOTS
$20 Values
1/2 OFF
Two-tone side zip fashion knee highs. Beige brown, Navy/red White, black.

HEATHER COORDINATES
$10 & $11 Values
1/2 OFF
Smooth Celanese blue heather slacks, vests, skirts with belts. Juniors 5 to 13

BLAZER SWEATERS
$10 Values
1/2 OFF
[illegible]

OPAQUE PANTYHOSE
$2 Values
3 pairs $2.99
Long wearing opaques in navy, black, cocoa, red onion. Sizes Regular and Tall.

LEATHER GLOVES
$6 Values
1/2 OFF
Tricot lined black leathers with fine details. Sizes S-M-L.

LEATHER PALM GLOVES
$3.50 Values
3 for $5
$1.77 each
Fur blend driving gloves in natural grey, or black. Sizes S-M-L.

RED-EYE SWEATERS
$10-$20 Values
1/2 OFF
[illegible] S-M-L.

JUST 2 CARCOATS
$30 & $40 Values
1/2 OFF
[illegible]

The Budget Spot DOWNSTAIRS Betty Lee
1/2 OFF CLEARANCE SALE

$4.99-$7.99 Values
JUNIOR JEANS
1/2 OFF
Hip rider corduroys, twills, and denims in good colors.

MISSES HALF SIZE DRESS SALE
$10.99-$19.99 Values
1/2 OFF
Holiday [illegible] bonded knits by our best names.

$7.99-$10 Values
HIGH BOOTS
$3.99 & $5
[illegible] brown or black.

$4.99-$5.99 Values
KNIT SKIRTS
1/2 OFF
Bonded knit A-line skirts that keep their shape. Misses 10-18, 32-38.

$5.99 and up Values
HOT PANTS
$2.99
[illegible]

Congress Labels Busing A Mistake

When Congress voted down the Emergency School Aid Act of 1971, a close to 2 to 1 decision left little question as to the attitude of most members on the matter of busing to achieve racial balance in our schools. The vote, following closely on the release of a Gallup poll report indicating that 74 percent of the American citizenry objected to the practice, establishes a basis for thinking that perhaps the whole idea behind busing may have been a mistake.

Perhaps, as some congressmen have claimed, the program is one that substitutes a social experiment for orderly processes of education, to create one of the greatest social and educational crises of the times. And there can be little questioning the fact that the efficient operation of the affected schools has been hampered, with the officials of these schools having to alter their programs to accommodate the conditions brought on by busing.

There is evidence as well that students being bused to schools far distant from their home communities lack the concentration needed for best educational response.

But the big objection to busing stated by those who opposed the bill was that at a time when the nation is striving to erase all vestiges of racial consciousness, when all are to be treated as first class American citizens, busing has contributed more than anything else to emphasizing the difference between blacks and whites.

They feel that the imposition of artificial racial quotas is inconsistent with this trend. And they note that the required funding of the bill ($1.5 billion) placed an exorbitant cost on the practice, expending funds that could be used to better purpose in achieving an improved standard of education in all schools.

The general consensus of opinion among those who opposed the bill seemed to be that through forced busing the children lose, the schools lose, and the nation loses, while parents and school officials become frustrated.

School busing for racial purposes is not a local problem. Yet it is worthy of comment that our local representative, Congressman Albert W. Johnson, was among those opposing the passage of this bill, an action that will possibly lay the groundwork for further future efforts to eliminate a practice that can be dubbed "an American tragedy" in the minds of most of us.

'NOW WE HAVE A MANDATE!'

Shapp's Test Lies Ahead

By Mason Denison

HARRISBURG -- Lawmakers returning to Capitol Hill this week following their election recess seemed to be generally agreed that the acid test of how well the Democratic Shapp Administration is being received by the populace as a whole will come in next year's legislative elections -- not in last week's runoff as some of the more hopeful, including His Excellency, seemed to feel.

In fact when you come right down to it, what could be a more appropriate test area than next fall's legislative contests -- inasmuch as the prime note of the Shapp Administration unquestionably has to be the state income tax and who laid the income tax on the books, at the behest of the Governor, other than Pennsylvania's legislative greats?

Of course, the ideal test would be a vote on the governorship itself -- but this isn't in the cards for next year and won't be until 1974, and by that time Mr. Shapp may or may not be a candidate to succeed himself.

Thus the next best devolves upon the 1972 legislative contests for Pennsylvania's 203 seats in the House of Representatives and half the fifty seats in the Senate.

Much will depend too on how many of those Democratic lawmakers who provided the necessary votes to enact Mr. Shapp's income tax decide to stand for reelection.

Out of office Republicans already are looking toward next year with the income tax issue viewed as a made-to-order campaign plank -- while Democrats of course in defense of the levy contend there was no other choice, plus the contention that the income tax forms the base (somehow) for the "tax reform" His Excellency has consistently talked about.

It is doubtful the average taxpayer is as concerned about "tax reform" as he is about "tax reduction".

Thus under the circumstance, the issue should be fairly clear-cut next year when the question arises as to whether Democratic income tax-enacting lawmakers are to be returned to office -- or relegated to the political pastures.

But by this time next year, more issues than the income tax will be on the agenda.

Come the fall of 1972 Mr. Shapp will have been in office almost two years, or half his present term -- and by that time a fairly good clue should be offered in the legislative voting as to just how the first two years of the Shapp reign are being accepted (or rejected) overall by the Keystone State's voting populace.

Up to this point in this first year of his tenure, the general feeling persists on Capitol Hill that the Shapp Administration has not "sold itself" to the general public in anything approaching a demonstrable fashion.

Uncertainty and political and administrative hedge-hopping seem to be the keystones of this first year for His Excellence climaxed by one series of bumbling rebuffs after another.

Of course the answer invariably offered is that after all, this is only the first year in office and mistakes are bound to be made.

Few if any dispute this defense but what has raised eyebrows is the seemingly bull - in - a china shop stance assumed by His new Excellency, particularly in view of the fact that he had no previous experience in state government.

On the other hand, Mr. Shapp has been imbued with the ideal that as a former (highly successful) businessman, he is determined to bring a businesslike aspect to the operation of state government -- which unquestionably has led him into one political pitfall after another which the business community does not countenance.

As His Excellency should soon discover: he's running an entirely different show now.

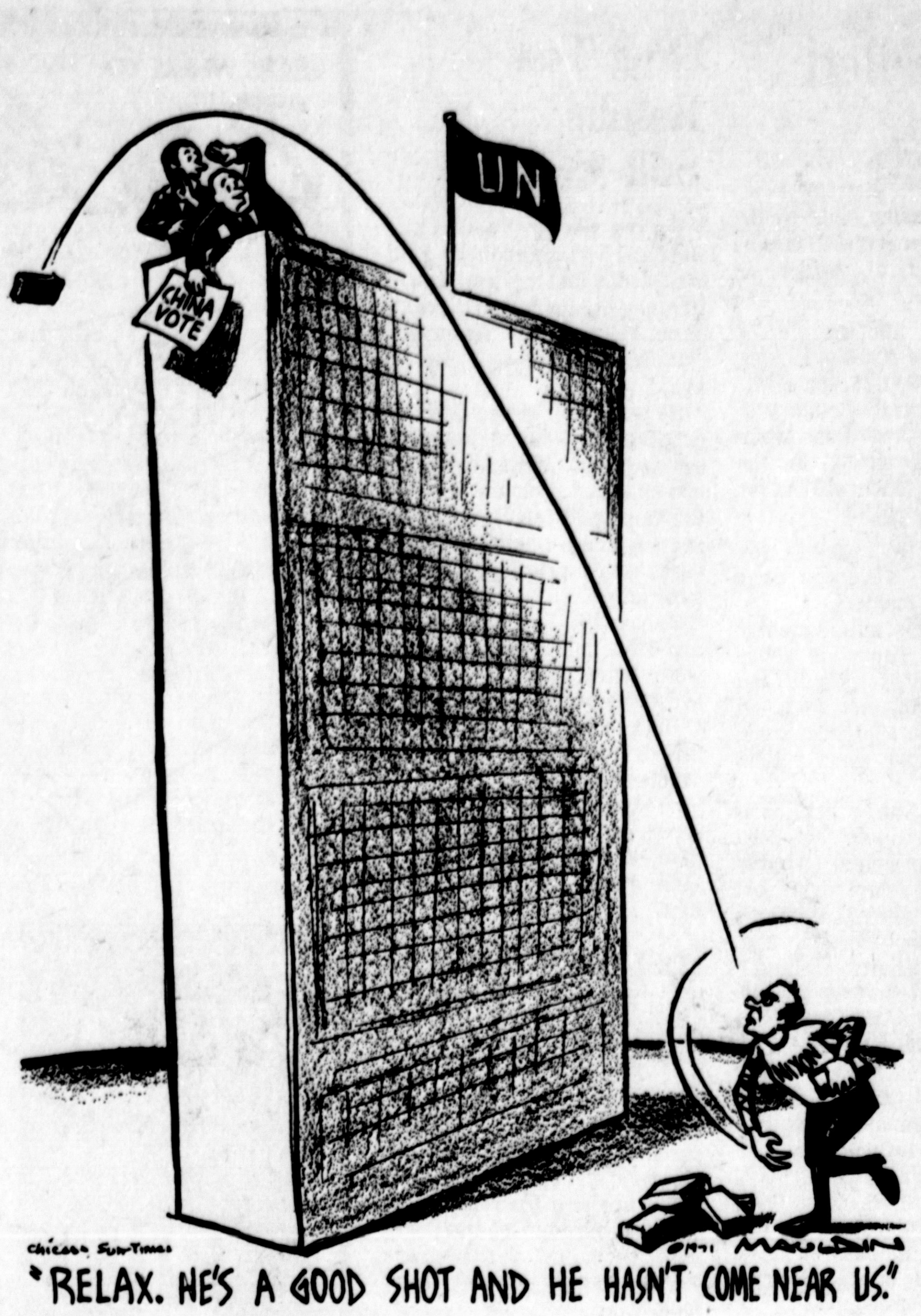

Chicago Sun-Times

"RELAX. HE'S A GOOD SHOT AND HE HASN'T COME NEAR US."

IN THE NATION

By Tom Wicker

CLEVELAND—The spectacle of Sen. Edward Kennedy defending the reputation of William Rehnquist against allegations by Joseph Rauh of the American Bar Association suggests the painful dilemma in which liberals and civil libertarians have been placed by Rehnquist's nomination to the Supreme Court.

This nomination is not like that of Clement Haynsworth, whom President Nixon earlier tried to put on the court. Judge Haynsworth was not confirmed by the Senate on the ostensible grounds that his record on the bench showed a lack of perception of possible conflict of interest situations.

Nor is the Rehnquist case similar to that of Nixon's other rejected nominee, G. Harrold Carswell. Judge Carswell was found to have made misstatements to a Senate committee, and his confirmation hearings disclosed a glaring lack of qualification for the Supreme Court.

The Rehnquist matter is not even like that of Lewis Powell, whom Nixon has also named to the court.

Powell is a pillar of the southern establishment, a good credential in the Senate; he is 64 years old and his tenure on the court will be limited by that; he is not expected by most observers to become a powerful leader within the court.

Rehnquist is a horse of a very different color. At 47, he can look forward to a long and active tenure on the bench. Moreover, his record is that of a hard working and vigorous champion of conservative political causes, both in Arizona and within the Nixon administration. Persons in and out of the administration who know his work credit him with superior intellect and skill in the law.

Thus Rehnquist on the court is altogether likely to become a driving force for the principles he espouses. There are those who believe that as the years go along he will be a more formidable leader than Chief Justice Burger in the conservative wing of the court—a wing that may already be in the majority on some issues and will almost surely become dominant if Nixon wins another term in the White House.

It is no wonder, then, that liberals and libertarians are desperately casting about for means of defeating the Rehnquist nomination in the Senate. Rehnquist's record of opposition to civil rights measures, his strong advocacy of state powers that would threaten Bill of Rights guarantees—at least what many people passionately believe to be guarantees—his youth, and his obvious leadership qualities might alter the course of the Supreme Court for decades to come.

But the hard fact is that no one here has as yet produced any evidence of the kind of ethical tangles that ruined Judge Haynsworth's chances—and before that led to the resignation of Abe Fortas from the court; nor has anyone been able to identify misstatements like those that sank Judge Carswell, let along a lack of legal or intellectual qualifications.

It was, in fact, on the matter of Rehnquist's integrity that Kennedy rebuked Rauh. The latter had suggested that the nominee had been less than candid denying ever having been a member of the John Birch Society. The senator could hardly be sympathetic to a man of Rehnquist's views, but he insisted that the nominee's basic integrity was unchallenged.

So the real question before the Senate is whether it can, or should, reject Rehnquist solely because of his political views. On the one hand, the writers of the Constitution, in giving the Senate the power to confirm or reject presidential nominees to the judiciary, clearly meant for the legislative branch to play a substantive role with the executive branch in this process. The Senate has the right, therefore, to judge for itself the qualifications of a man to sit on the Supreme Court.

On the other hand, to make that judgment solely on the basis of his political views (which, after all, may change) is dangerous business. It presumes some kind of rightful political orthodoxy, it would tend to politicize the courts according to the temporary political coloration of Congress; it could punish some individuals for their ideas, and frighten others out of having any.

Moreover, it is bound to lead to retaliation, as it did when Republicans and Conservatives defeated President Johnson's nomination of Justice Fortas to be chief justice, at least partially on political grounds. Paying off that score had a good deal to do with Judge Haynsworth's subsequent rejection.

It may be argued that Nixon should not have handed Senators this dilemma by appointing an activist political figure to a nonpolitical court; but the precedents are ample, and the Senate is likely to compound the damage if it denies Rehnquist his court seat solely because of his political views.

ON THE RIGHT

1964 And 1972

By William F. Buckley Jr.

An underground conservative social scientist sends me a document which has gone utterly unnoticed even though it is over a year old. It is the Western Political Quarterly, 1969, 22 (4). The study is by Edmond Constantini (Political Science, University of California at Davis), and Kenneth H. Craik (at the time, in the Department of Psychology at Berkeley). The provocative title of the article: "Competing Elites Within a Political Party: A Study of Republican Leadership." And the import of the findings goes beyond the adjudication of a hot historical argument dating back to 1964. The findings should be front page news for Richard Nixon.

In 1964, the approved understanding among enlightened gentry of what had happened to the Republican Party in San Francisco was that a hoard of primitives, whose god was Barry Goldwater, had as the result of successful conniving by some deft political operators like F. Clifton White, Stephen Shaddegg and others, simply taken control of the Republican Party. Here, for instance, is how Richard Rovere, premier spokesman on political matters for the eastern seaboard liberal establishment, put it in Encounter magazine for October, 1964. "The language of sedition is relevant.... to what happened to the Republican Party over the last three or four years. It has been 'infiltrated, captured,' and made, (as Richard Hofstadter says) a 'front organization' by an organized faction whose loyalty to Goldwater and Goldwaterism far transcends its loyalty to Republicanism."

Indeed, Professor Hofstadter, the influential political scientist from Columbia said it more extensively in the same issue of Encounter. "Goldwater's true believers promptly moved in to fill the structural and moral vacuum, while the moderate leaders rested on their oars, assuming that they would be able to move in, as they had always done, in the next campaign year. Goldwater men infiltrated the party much as the Communists in their days of strength infiltrated liberal organizations in order to use them as front groups. Working with highly disciplined cells or cadres, they rapidly took over county and town committees, developed their own local candidates, and prepared for battle at the national level."

Well, the two scholars in question went to work. They selected for interrogation a scientifically satisfactory cross sample of the delegates pledged to Rockefeller and the delegates pledged to Goldwater and, for good measure, the delegates pledged to Lyndon Johnson.

As regards their location on the ideological spectrum, there was an extraordinary consistency between self-evaluation, and objective valuation, based on exploring the views of these delegates on 14 separate issues. It transpired that the distance (moving right) between the Johnsonite and the Rockefellerite, was approximately the same as the distance between the Rockefellerite and the Goldwaterite. And -- very interesting -- that the Nixonite fell almost exactly in between Rockefeller and Goldwater.

Now on the matter of who were the Republicans: The Republican people fell like nine pins. The Goldwaterites had:

--Participated more in county and State Republican organizations over the years.

--They had contributed more money to the party, from smaller incomes -- even though their money went, in many cases, to liberal Republicans (e.g. Nixon in 1960, Kuchel in 1962).

--They had attended more conventions (two to one in an official capacity prior to 1964).

--They had more years of active involvement in the Republican Party.

--On the record, they were more likely than the Rockefellerites to support the Republican nominee whoever he was. For instance, they had backed Eisenhower when Eisenhower beat Taft, in far greater number than the Rockefellerites backed Goldwater after Rockefeller lost.

And finally -- but I would not risk a paraphrase, and so quote the authors' own version of it: "With respect to the 'why' of party involvement, the members of the Goldwater elite were more likely than the members of the Rockefeller elite to have entered politics as the result of public-serving motives (e.g., out of concern for public policy issues) and less likely to have entered politics as the result of personal-serving motives (e.g. to achieve certain social satisfactions or to enhance one's personal influence)."

The meaning for the historians is absolutely clear: the official version of what happened in 1964 is baloney. The current meaning for Mr. Nixon is: the backbone of the Republican Party is to his right. On the other hand, he can take comfort from the knowledge that they are slow to defect.

WASHINGTON MERRY-GO-ROUND

Shifty Shuttling

By Jack Anderson

WASHINGTON—The Senate Foreign Relations Committee is asking questions about a multi-millionaire who shuttles mysteriously between the White House and the inner sanctums of the Greek dictatorship.

He is Tom Pappas, a Greek-American who runs the Esso works in Greece.

Back in 1968, he helped wangle the vice presidential nomination for his fellow Greek-American, Spiro Agnew. Pappas offered to raise millions for the GOP cause from wealthy Greeks if Richard Nixon would take Agnew as his running mate.

Now Pappas has a key, apparently, to the back door of the White House where he was seen most recently at President Nixon's dinner for Yugoslavia's Josip Tito.

Pappas also turned up in Greece last month with Vice President Agnew. Pappas was the man in dark glasses who was seen squeezing out of the U.S. helicopter just behind the Agnews. He gave a sumptious dinner for the Vice President at a posh hotel in Greece.

Pappas has taken care not to neglect the Democrats in his political wheeling and dealing. The recent House battle to continue military aid to Greece, for example, was led by Rep. Roman Pucinski, D-Ill. We have uncovered a 1969 letter from Pucinski to Pappas, declaring: "I am grateful to you for your help."

Pucinski has assured us that the "help" was not financial. He was merely expressing his appreciation, said Pucinski, for Pappas's help in finding jobs for constituents who had returned to Greece.

Meanwhile, the Senate Foreign Relations Committee's chief of staff, Carl Marcy, has questioned the State Department about Pappas. Marcy asked specifically about press reports, quoting exiled Greek leader Elias Demetracopoulos, that Pappas and his brother John have used "their considerable political and economic clout in the United States to promote simultaneously their own financial interests as well as the interests of a ruthless military dictatorship."

The State Department replied last weekend that Pappas was neither an official of Greece nor the U.S., then added warily as befits a confidential report on a White House favorite: "While the articles in question imply by indirection that Mr. Pappas has acted improperly, there has never been to our knowledge any direct accusation that he has exceeded the bounds of propriety or legality."

Footnote: The Foreign Relations Committee's questions were inspired by Sen. Claiborne Pell, D-R.I., who hasn't made up his mind whether to go ahead with an investigation of Pappas's role in Greek-American relations.

—RUCKUS AT RUINS—

A distinguished archaeologist was pulled off an ancient excavation after he refused to pay wages to the pretty, blonde assistant of his Smithsonian Institute boss.

The Ruckus at the Ruins has all the elements of a late, late pithhelmet movie.

The archaeologist is Dr. Alfonz Lengyel of Wayne State University, who in 1968 headed the Smithsonian-backed "dig" to unearth the secrets of Sirmium, a Roman imperial capital in Yugoslavia.

His Smithsonian boss, Kennedy Schmertz, expanded the budget by $600 so his own pretty assistant, Constance Rogers, could be Lengyel's "administrative consultant."

But Miss Rogers disappeared from the site from time to time. On one occasion, Lengyel asked her point blank where she had been. She replied, according to an affidavit he has just made: "It's none of your business. I'm on a confidential mission."

When she demanded her full pay, Lengyel withheld about half of it.

Lengyel went on with his excavation, often working in the pits with his laborers. But Miss Rogers again disappeared—this time just as the junketeering Schmertz arrived in Yugoslavia. Schmertz now admits he had notified Miss Rogers he was on the way but neglected to inform Lengyel.

When Miss Rogers turned up again at the diggings, Lengyel asked her where she had been.

"Mr. Schmertz arrived in Belgrade and I work for him," she is quoted in the affidavit as replying. Both had registered at Belgrade's posh hotel Metropole. When Lengyel learned about this, he confronted her with the information.

"A thousand other people were in the same hotel," she replied, according to Lengyel's sworn statement.

Why, persisted Lengyel, didn't his boss visit the important Sirmium site? Miss Rogers allegedly retorted disdainfully: "He's not interested in your excavation."

Schmertz not only failed to visit the Sirmium site but didn't even bother to telephone Lengyel for a report on the project. Yet Schmertz was supposed to be overseeing it for the Smithsonian.

He told us he had arranged with Miss Rogers to inspect other sites in Yugoslavia. This would explain her absences, he said. He concedes that she was supposed to be working for Lengyel and that he never informed Lengyel of the unusual arrangement.

While Miss Rogers acknowledges she and Schmertz were in Belgrade together, she emphasizes it was all perfectly proper. Their relationship is based, both say, on mutual respect.

Footnote: Lengyel was praised for his work by such famed archaeologists as Princeton's Homer Thompson and Prof. Andre Varagnac, director of the International Institute of Archaic Civilization in Paris. Yet a Smithsonian panel, through Denison University which was receiving the grant, kicked Lengyel off the project. The Yugoslav archaeologists protested to no avail.

WARREN TIMES-MIRROR AND OBSERVER
Owned and Published Daily
(Except Sundays and Holidays)
By CENTRAL PUBLISHING CO.
205 Pa. Ave., West, Box 188
Warren, Penna. 16365
Second Class Postage Paid At
Warren, Pennsylvania
Michael Mead, Publisher
Allen L. Anderson, Managing Editor
A. T. Saylor, Advertising Manager
Frank Bauer,
Classified Advertising Manager
John Clark, Circulation Manager

SUBSCRIPTION RATES
By Carrier: 75c a week.
By Mail: $28.00 a year in Warren County, McKean and Forest Counties where there is no carrier delivery: $29.50 rest of state and Chautauqua County, N. Y.; $31.25 all others.

ART BUCHWALD

Which Way, World?

WASHINGTON—The best quote to come out of the Amchitka H-bomb test can be attributed to Maj. Gen. Edward B. Giller who has the title of "assistant general manager for military application" at the Atomic Energy Commission. After the test Gen. Giller told reporters, "I don't foresee another test, but I won't say we'll never come back. It depends on how the world goes."

Well, everyone knows how the world is going to go.

The Russian military chiefs are going to say to the Kremlin, "See here, Comrade Rulers, the Americans have just exploded a five-megaton bomb 6,000 feet below surface of earth. Is important we explode six-megaton bomb 7,000 feet below surface of earth or they will think they are ahead of us in nuclear warfare."

"Is safe exploding six-megaton bomb below the earth?" the Kremlin asks.

"Who knows? But national security, it is involved, and safe is not what we should worry about. Is Spartan missile we must worry about."

"Spartan missile, Comrade Generals?"

"Is missile used in ABM system to shoot down our missile. Americans asy explosion was success. Is proof that we cannot get through their defense. Is giving United States such confidence they might attack us without warning. Soviets must explode six-megaton H-bomb to show Washington not ahead in missile race."

"Comrade Generals," the Kremlin asks, "suppose this explosion is causing earthquakes all over Siberia?"

"Impossible, Comrade Rulers. The Soviet supreme court has just voted four to three that six-megaton H-bomb can't cause earthquakes."

"All right, Comrade Generals. Go with explosion. National security more important than lousy earthquakes."

Six months later, back at the White House:

"Mr. President, the Soviets have just exploded a six-megaton H-bomb 7,000 feet below the surface of the earth."

"What does that mean, General?"

"We're not sure, sir. But it could mean that their Shashlik missile can penetrate our Spartan missile, which as you know is our first line of defense, whenever we get it built."

"I was afraid you'd say that, General. I would hate to be the first President to go down in history who allowed a Shashlik missile to get through our Spartn missile defense system."

"Precisely, sir. This test has given the Soviets added confidence and, unless we prove to them that we have something to stop the Shashlik, we might have to blink in our next eyeball-to-eyeball confrontation."

"What do you suggest, General?"

"That we lay it on the Soviets once and for all. We must set off a 15-megaton H-bomb 20,000 feet below the surface of the earth."

"Are there any environmental hazards?"

"None comparable to the risk of our national security. We might lose part of Alaska in the explosion and there could be some cracks in the Western half of Canada, but that's the way the world goes."

"I'm for the test, of course, General, but I have to think of the political repercussions. Suppose the environmentalists sue and take the case to the Supreme Court?"

"But Mr. President, have you forgotten? It's your Supreme Court."

The Reader Speaks

Dear Sir:

This is to commend you on the impeccable common sense and logic contained in your brilliant editorial today titled "A Time to Revise Foreign Aid.

The disarming candor of this fine editorial is an excellent example of how a civic-minded newspaper such as yours can truly serve its proper role as both a mirror of its citizenry's thoughts and a leader in channeling those thoughts in a manner that will inspire its readers to encourage their legislators to act in the best interests of the majority.

T.P. Noun
Jamestown, N.Y.

How a minus on your paycheck can be a plus in your future.

Bonds are safe. If lost, stolen, or destroyed, we replace them. When needed, they can be cashed at your bank. Tax may be deferred until redemption. And always remember, Bonds are a proud way to save.

Take stock in America.
Now Bonds pay a bonus at maturity.

Stock Market Prices Fall Sharply

NEW YORK (AP) — Stock market prices fell sharply Wednesday, with the Dow Jones industrial average less than a point above its 1971 closing low.

Dow-Jones Averages

New York(AP) Final Dow-Jones averages
STOCKS

	Open	High	Low	Close	Net
30 Ind	837.98	842.22	821.85	826.15	—11.76
20 Trn	229.61	230.43	225.96	226.79	— 2.85
15 Utl	112.79	113.34	111.48	111.93	— 1.22
65 Stk	292.75	294.08	287.77	289.09	— 3.81

Transactions in stocks used in averages:

Indus	1,132,700
Tran	536,300
Utils	266,200
65 Stk	1,935,200

BONDS

40 Bonds	72.56—0.09
10 Higher grade rails	52.37+0.05
10 Second grade rails	65.78+0.12
10 Public Utilities	88.83—0.28
10 Industrials	83.26—0.26
Income rails	51.95+0.09
Commodity futures index	141.41—0.47

Trading volume was relatively light.

Analysts attributed the market's performance in part to continued investor uneasiness about Phase 2 of President Nixon's economic program.

Bradbury K. Thurlow, analyst for Hoppin, Watson & Co., said there was much talk in the investment community about "fuzzy Phase 2 and about how much in a fog people are over it." He added that labor's mounting criticism of Phase 2 also had left investors skittish.

Shortly after the market closed, the Federal Reserve Board cut its discount rate from 5 per cent to 4¾ per cent. The move had been anticipated for several weeks by money market observers since other short-term credit charges had been sinking sharply in recent weeks.

The Dow Jones average of 30 industrial stocks dropped 11.76 points to finish the day at 826.15, less than a point above its 1971 closing low. The Dow industrial average hit a low close for the year of 825,86 on Nov. 1.

Big Board volume of 13,42 million shares compared with Tuesday's turnover of 12.02 million shares, while volume on the American Stock Exchange totaled 2.67 million shares, compared with 2.78 million shares Tuesday.

The New York Stock Exchange index of more than 1,300 common stocks dropped .58 to 51.58, and the Amex price change index lost .18, closing at 24.31.

Of the 1,685 issues traded on the Big Board, 1,052 declined, and 330 advanced. Declines led advances 655 to 194 among the 1,124 Amex issues traded.

The Associated Press 60-stock average dropped 3.5 to 305.2, with industrials were down 5.9, rails were off 1.4 and utilities were off 1.7.

A total of 118 blocks of 10,000 shares or more were traded on the Big Board, compared with a revised total of 88 such blocks traded Tuesday.

Wednesday's Closing Stocks

NEW YORK (AP)-Wednesday's selected New York Stock Exchange prices:

	Sales (hds.)	High	Low	Close	Net Chg.
ACF Ind 2.40	72	51½	50¾	50¾	— ¼
Admiral	29	16⅛	15⅝	15⅝	— ⅜
Air Prod .20b	51	51⅜	50	50	—1⅜
AircoInc .80g	448	16⅞	16⅜	16¾	+ ¼
Akzona 1a	9	36	35⅛	35⅛	—1⅛
Alcan Alum 1	80	17⅛	16⅞	16⅞	— ⅛
Alleg Cp .10g	99	11½	11¼	11¼	— ¼
AllegLud 1.40	71	17⅝	17	17	— ½
AllegPw 1.36	56	22⅛	21¾	21¾	— ¼
AlliedStr 1.40	14	30½	30⅛	30⅛	— ⅜
AllisCh .20g	70	11¾	11⅛	11¼	— ¼
Alcoa 1.80	1044	38⅝	36	36¾	—1¾
Am Airl .40p	244	37¼	35¾	36	—1¼
A Cyan 1.25	153	31¼	30	30⅞	— ¼
Am Motors	151	7¼	7⅛	7⅛	.....
Am Stand .40	x213	13⅛	12¾	12¾	— ¼
Am T&T 2.60	939	42⅞	42½	42½	— ¼
Armco Stl 1	107	16¾	16¼	16½	.....
Armst Ck .80	81	39½	39⅛	39¼	— ¼
Atl Richfld 2	440	61¾	60¾	61	— ¼
Avco Corp	40	14½	14	14	— ½
BeechAr .60b	32	15⅜	15	15	— ⅛
Bell How .60	40	47	46¾	47	— ¼
Beth Stl 1.20	198	24¾	24⅜	24½	— ¼
Boeing Co .40	1349	15⅜	14½	14½	— ⅞
BorgWar 1.25	61	27	26⅝	26¾	+ ⅜
Budd Co	41	11¾	11½	11½	.....
Burrghs .60	102	136¾	134⅛	134⅛	—2⅝
Cerro Cp .80	87	12¾	12⅜	12⅜	— ½
Ches Ohio 4	29	60½	60⅛	60¼	— ¼
Chryslr .60	655	27⅞	26¼	26⅜	—1⅜
CIT Finl 2	239	47¾	47⅜	47⅝	+ ½
CitiesSvc 2.20	160	42½	42⅛	42⅛	— ⅜
Comsat .50	213	54¾	53	53	—1⅝
Con Edis 1.80	324	25½	25⅜	25½	+ ⅛
CorGlW 2.50a	13	177	176¼	176¼	+1
CurtissWrt	54	10⅞	10⅝	10⅝	— ¼
DowChm 1.80	67	69⅞	69	69	—1⅛
DressInd 1.40	24	28	27⅜	27⅜	— ⅜
duPont 3.75g	97	146⅞	145½	146	— ⅜
Duq Lt 1.66	70	24⅛	23⅞	23⅞	— ¼
EasKodak 1a	212	86⅞	85¾	86⅛	— ⅜
Fairch Cam	257	23½	22⅛	22¼	—1½
FMC Cp .85	234	24½	22⅛	22⅛	—2⅝
Food Fair .90	26	15¼	15⅛	15⅛	.....
Ford M 2.60	360	67¼	65½	65½	—1⅞
Fruehf 1.70	41	35⅛	34⅛	34¼	— ½
Gen Dynam	47	19¼	18⅞	19⅛	— ⅛
GenElec 1.40	465	58	56¾	57⅛	— ⅞
GenMills .96	38	36⅛	35¾	35¾	— ⅜
GenMot 3.40g	349	78⅞	77⅛	77⅜	—1⅜
G PubUt 1.60	105	22¾	22¼	22¼	— ¼
GnTelEl 1.52	382	29½	28⅞	28⅞	— ⅛
Genesco 1.70	25	28¾	28½	28⅝	.....
Gerber 1.30	x39	38⅛	37¼	37¼	— ⅛
GettyO 1.13g	65	76½	76½	76½	— ½
Gillette 1.40	64	39¼	38⅛	38¾	— ½
Goodrich 1	50	29⅞	29⅜	29⅜	— ¼
Goodyr .85	430	28⅞	28¼	28½	.....
Grant W 1.50	199	45½	44⅞	45	— ⅛
Greyhound 1	137	21⅝	21	21⅛	— ⅝
GrummnCp 1	75	14⅛	13¾	13¾	— ¼
Gulf Oil 1.50	558	26½	26	26⅛	— ⅛
Gulf Wn .60	102	24¾	24⅛	24¼	— ½
GlfWnInd wt	114	7⅞	7½	7⅝	— ¼
Harris Int 1	5	51	50⅞	50⅞	— ⅛
HolidyInn .25	111	41¾	41⅛	41⅛	— ⅛
Inger Rand 2	45	51½	51	51	— ¼
IBM 5.20	208	299¾	296¾	297¼	—1¾
Int Harv 1.40	73	25¾	25⅛	25⅛	— ⅜
Int Pap 1.50	190	31⅞	30¾	30⅞	— ⅞
Int T&T 1.15	765	49¼	47¾	47⅞	—1¾
JohnMan 1.20	864	40½	38⅝	38⅝	—1½
JonLaug .75g	6	12⅞	12⅞	12⅞	+ ⅛
Joy Mfg 1.40	146	59⅜	57¾	57¾	—1⅛
Koppers 1.60	14	33	32¼	32¼	— ¾
Kraftco 1.70	91	42½	41⅝	42⅛	— ⅛
KresgeSS .50	x197	91¾	91	91⅛	— ⅜
Kroger 1.30	181	28⅝	27⅝	27⅞	— ⅝
LehPCem .40	12	14⅛	14⅛	14⅛	.....
LehVal Ind	27	3¾	3½	3⅝	— ⅛
LibbOFd 2	84	46⅝	45½	45¾	—1½
LittonInd .50f	121	22⅜	21	21⅜	—1
Lockheed Air	136	8⅝	8½	8½	— ⅛
LoneSGa 1.36	113	24⅞	24⅛	24⅞	+ ¾
Lykes Yngst	156	7¼	6¾	6¾	— ¼
Marath 1.60	67	32⅝	32¼	32½	+ ⅛
Marcor .80	190	28⅜	26½	26⅞	—1⅞
MartinM 1.10	255	16⅞	16½	16¾	+ ⅛
Maytag 1.10a	78	40⅛	38½	38½	—1⅜
Merck 2.20	117	118⅞	116½	118	+1⅛
MGM	50	19¼	18	18	—1⅛
MinnMM 1.85	125	123⅝	122¼	122¼	—1
MobilOil 2.60	589	47½	46	46	—1¼
Monsant 1.80	101	46¾	46	46¼	— ½
Nat Can .45	82	16⅜	15¼	15¼	—1
NatCashR .72	311	27⅛	26⅜	26½	— ⅞
Nat Distil .90	128	14⅛	13¾	13⅞	— ⅛
Nat Fuel 1.68	15	25⅜	25⅛	25⅛	— ¼
Nat Genl .20	28	24¼	23½	23½	— ⅞
Nat Gyp 1.05	156	19¼	18¾	19	.....
Nat Tea .80	23	13⅝	13⅜	13½	.....
Nat Steel 2.50	56	38¼	37⅞	38¼	+ ⅜
Niag MP 1.10	102	15⅞	15⅝	15⅞	.....
NL Ind 1	291	13⅞	13½	13½	— ⅜
NoAmRk 1.40	51	26¼	26	26	— ⅛
Nwst Airl .45	383	35⅞	35	35	—1
OhioEdis 1.54	41	24	23⅞	24	+ ⅜
Owen Ill 1.35	220	44¼	42¾	42⅞	—1⅜
PacGEl 1.64	127	31¾	31⅜	31⅜	— ⅝
Pac Ltg 1.60	32	23½	23	23¼	— ¼
PanAm WAir	1769	11⅝	10⅞	11	— ½
Penn Cent	170	4⅞	4¾	4⅞	.....
Penney JC 1	58	67	66	66	— ¾
PaPwLt 1.60	253	24⅛	23½	23½	— ½
PennzUn .80	193	21⅝	20⅜	20¾	— ⅝
Phila El 1.64	101	23	22¾	22⅞	.....
Phill Pet 1.30	285	28⅝	27	27⅛	—1⅜
PitneyB .68	70	21⅜	21	21⅛	+ ⅛
Polaroid .32	458	93	90¾	90¾	—2⅜
PPG Ind 1.40	221	41	40½	40½	— ⅛
ProctGm 1.50	161	75½	74¼	75	+1
PubSCol 1.12	66	22¼	22	22⅛	— ⅛
Pullman 2	33	47	46⅝	46¾	.....
RCA 1	467	33¼	32¼	32¼	— ¾
Reading Co	12	6½	6⅜	6⅜	— ⅛
RepubStl 1.60	380	20¼	19¾	20	— ¼
Revlon 1	144	61	59	59	—1⅛
ReynMet .60	193	15	14⅜	14⅜	— ½
RoyDut 2.09g	390	34¼	33⅝	33¾	— ½
StRegisP 1.60	52	33⅝	33⅜	33½	— ¼
Scott Pap .50	373	15	14⅛	14⅜	— ⅜
SearsRo 1.40	242	93⅞	93⅛	93⅜	+ ¼
SingerCo 2.40	45	68¾	68⅛	68⅛	— ⅝
StOilCal 2.80	734	52⅞	49¾	50½	—2¼
StOilInd 2.30	216	64⅜	63¾	63¾	— ¼
StOilNJ 3.80g	326	69¾	68¾	69	— ½
StdOilOh 2.70	34	81⅞	81½	81¾	— ¼
SunOil 1b	18	51⅝	51½	51⅝	+ ⅛
StudWor 1.20	117	39	37½	37¾	—1½
Tenneco 1.32	228	22⅜	22⅛	22¼	— ¼
Tesoro Pet	72	35¾	34⅝	34⅝	—1⅜
TexPLd .50g	7	15¾	15⅝	15⅝	— ⅜
Textron .90	48	28⅛	27¾	27¾	— ¼
Thiokol .40	88	14⅛	13½	13¾	— ½
Trans W Air	914	37⅝	36¼	36½	—1¼
Transmra .55	280	17	16½	16⅝	— ⅛
UAL Inc	617	39	37½	37¾	—1¼
Un Carbide 2	203	42¾	42	42	— ¾
UnOilCal 1.60	94	32⅝	32	32	— ½
Uniroyal .70	57	17⅝	17	17¼	— ⅜
Unit Air 1.80	1325	27¾	25	25⅞	—2¼
US PlyCh .84	92	32	30⅝	30⅝	—1¼
WnUnion 1.40	157	39½	38⅜	38½	— ⅝
White Motor	128	22	21½	21⅝	— ½
Williams Co	182	39¼	37⅝	38	— ½
WinnDx 1.74	18	45½	44¾	45½	+ ¼
Woolwth 1.20	287	47⅛	45¾	46	— ¾
Xerox Cp .80	304	113⅜	111⅝	111⅝	—1⅞
Zenith R 1.40	177	43⅜	42	42	—1⅜
AmSug	1	20¼	20¼	20¼	— ¼
Cdn Pac	95	13½	13½	13½	
DentSy	41	32¼	31¼	31¼	— ¾
Grolier	59	18½	18	18½	
Hamm Pap	20	16⅞	16¼	16¼	— ⅜
Harsco Cp	7	20	20	20	— ¼
Mad Sq Gar	97	3¾	3½	3⅝	
Masnite	10	59¼	59	59	
QuakStOil	18	49⅞	49⅝	49⅞	+ ¼
Weis Mkt	3	44	44	44	

AMERICAN STOCKS

NEW YORK (AP)-Wednesday's selected American Stock Exchange prices:

	Sales (hds.)	High	Low	Close	Net Chg.
Imper Oil .60	107	29	28¾	28¾	— ¼
Kaiser In .27f	46	7½	7¼	7¼	.....
Kin Ark Corp	22	2	1⅞	2	.....
Allegh Airl	39	10¼	10	10¼	+ ⅛
USRadm	15	7½	7⅛	7⅛	— ⅜
LTV Elec	1	4	4	4	— ⅛

Copyrighted by The Associated Press 1971

Pittsburgh Eggs

PITTSBURGH (AP) (USDA) — Egg (prices to retailers) market firmer with current movement spotty. Floor stocks are generally ample for immediate needs.

A extra large whites 41-43, A large whites 38-40, A medium whites 32-34.

Koedel Named To PB&T Board

John G. Koedel

John G. Koedel Jr., treasurer of National Forge Co., has been elected to the Warren area board of directors of Pennsylvania Bank and Trust Co. The action was taken Tuesday at the regular monthly meeting of the bank's board of directors.

Koedel joined National Forge in 1968 and was named treasurer in 1970. He is a 1959 graduate of Washington and Lee University and was associated with Pittsburgh National Bank until 1968.

Koedel is a member of the U.S. Power Squadron, Erie Yacht Club, Conewango Club, Pittsburgh Press Club and Bethel Lodge 761, F & AM. He and his wife, Fay, are parents of one son, John III, and reside at 118 East st., Warren.

U.S. Treasury

WASHINGTON (AP)—The cash position of the Treasury Nov. 5:

Balance	$5,927,408,576.03
Deposits	$71,249,758,193.27
Withdrawals	$83,031,618,748.49
Total debt	$413,041,154.63
Gold assets	$10,132,175,961.58

Real Estate Transfers

Homer A. Lindell to Collins Pine Co., Pine Grove twp.; Carlton R. Jones & wife to Elmer H. Jones Jr., Conewango twp.; Ernest F. Blair & wife to Keller Oil Inc., Warren borough; George C. Quiggle & wife to Glenn T. Lucas & wife, Sheffield twp.; J. Richard Mahaffey & wife to Ernest T. Lindell & wife, Pine Grove twp.

Robert L. Swanson & wife to Gerry R. Mead & wife, Pine Grove twp.; Clyde H. Allen & wife to Wallace Kroscsko, Eldred twp.; Cleao E. Hanna to John O. Hanna Jr. & wife, Pine Grove twp.; Martha M. Schueltz et al to John O. Hanna Jr. & wife, Warren borough; Robert M. Lord & wife to Donald W. Blair & wife, Sugar Grove twp.

Harry J. Klingler by exrs. & trs. to Miami Oil Producers, Inc., Tidioute borough and Triumph twp.; Mary Miller by exr. to Chester F. Bojarski & wife, Columbus & Freehold twps.; Gladys P. Foust to Herman George & wife et al, Limestone twp.; David O. Smith et al to Robert Smith, Columbus twp.; Morse E. Peterson & wife to Carlton R. Jones & wife, Warren borough.

Merle C. Dodd & wife to John M. Crotty & wife, Columbus twp.; Charles E. Riquer & wife to Frank Barney & wife, Conewango twp.; Lottie C. Sweet et vir to Thomas G. Hessley & wife, Warren borough; Kenneth L. Peterson & wife to Kenneth Peterson, Warren borough; Arthur R. Mead by admx. et al to Giulia M. Dunham et vir, Brokenstraw twp.

Weldon E. Ashbaugh & wife to Edward T. Warren, Sheffield twp.; Malcolm L. Bowes & wife to Benjamin G. Clifton & wife, Warren borough; Kinzua-Brant-Bentley American Legion Post No. 747 to Raymond A. Shafer & wife, Glade twp.; Josephine Evans to James M. Samuelson & wife, Warren borough; Frederick H. Rex & wife to Clair W. Edwards & wife, Brokenstraw twp.

Carl R. Steff & wife to Clair W. Edwards & wife, Brokenstraw twp.; Harold E. Danneker & wife to William H. Dyke, Warren borough; Gary W. Simon & wife to James W. Miller & wife, Sheffield twp.; Mary S. Curtis to Kinzua-Brant-Bentley American Legion Post No. 747, Glade twp.; Mae E. Canon to David G. Hottel & wife, Farmington twp.; Clarence Smith by exr. to Malcolm L. Bowes & wife, Warren borough; Julius A. Fino & wife to Julius A. Fino, Warren borough; Ralph V. Rankin & wife to Walter L. Rankin, Bear Lake borough.

Most Active Stocks

NEW YORK (AP)—Sales, closing price and net change of the fifteen most active stocks traded on the NY Stock Exchange.

Amer Hess	310,000	36¾	—3⅛
Electn Data	298,600	34⅜	—7⅜
Cater Trac	251,000	45	—1⅜
Pan Am	176,900	11	— ½
AmeHess pf	155,700	81	—7
Boeing	134,900	14½	— ⅞
Unit Aircft	132,500	25⅞	—2¼
Stevens JP	130,400	21	—1
Occiden Pet	125,100	12¼	— ¼
Braniff Air	105,200	13⅞	— ¾
Alcoa	104,400	36¾	—1¾
SouthCal Ed	100,600	27⅜	— ¾
Std Press	99,900	4¼	— ½
Am Tel&Tel	93,900	42½	— ¼
TransW Air	91,400	36½	—1¼

Requested Stock List

Courtesy
Parker-Hunter, Inc.

Ashland Oil	21½
Am. Tele. Pref.	58⅛
American Photo	9⅞
CC & M	9½
Disney Products	102⅛
Dorr Oliver	11⅞
El-Tronics	9
Flying Tigers	33⅛
G. C. Murphy	26¼
General Tel.	28⅞
GTI	1⅞
Hayes Albion	17¼
Jamesway	22
National Fuel Gas	25⅛
New Process	103
Pacific Lighting	25¼
Penzoil	20¾
Phillips Pet.	27⅛
Pittsburgh D.M.	Bid 16⅞
Quaker State	49⅞
Ramada Inns	32¼
Rex Chainbelt	34¾
Scm. Corp.	15⅛
Sun Oil Pref.	43¼
Struthers S.C.	Bid 2¼
Struthers T.M.	Bid 3
Struthers Wells	5
Texas Eastern Trans	37⅛
United Refining	17¼
Union Oil Calif.	32
Union Oil Pref.	45
Union Carbide	42
Zurn	19

Person-to-Person
WANT ADS — 723-1400
3 Lines—7 Days—$3.50

CALL
KING
CONSTRUCTION
726-1134
For best prices on new buildings & remodeling. Siding and roofing, paneling, ceiling tile, floors, cabinets, counter tops.
FULLY INSURED
HOURLY OR CONTRACT
FREE ESTIMATES

FACTORY
BARGAIN DAYS

Come in and see the TV you see on TV during * Sunday Night Movie * Mod Squad * ABC Movie of the Week * Marcus Welby * Shirley McLaine * The City * Alias Smith and Jones * Longstreet * Owen Marshall * The Brady Bunch * The Odd Couple * The Persuaders * Gunsmoke * Hawaii Five-O * Cannon * Carol Burnett * Big Wheels * Thursday Movie * Friday Movie

Save on Refrigerators–Freezers–Washers–Dryers–Dishwashers–Ranges–Stereo–Color TV–Black & White TV!

GENERAL ELECTRIC 17.6 cu. ft. NO-FROST REFRIGERATOR-FREEZER—ONLY 30½" WIDE! 165-lb. freezer; 3 refrigerator shelves; 1 slide-out, 1 adjustable; rolls out on wheels! Add an Automatic Icemaker now or later (at extra cost).

Now Only $349.95

GENERAL ELECTRIC 11.6 cu. ft. UPRIGHT FREEZER HOLDS up to 406 LBS. FROZEN FOODS with bookshelf convenience. Temperature control, 3 cabinet shelves; 4 more and juice can rack in door. Built-in tumbler lock.

Now Only $188.88

GENERAL ELECTRIC 18-LB. MIN-BASKET WASHER. 4 Water Levels, 3 Cycles. One button gives perfect speeds, temperatures for any fabric load.

Now Only $239.95

GE AUTOMATIC ELECTRIC DRYER HAS 5 CYCLE SELECTIONS. Set for Heavy, Normal, Permanent Press, or Timed. 3 Temperatures. Signals when finished, if desired.

Now Only $169.95

GAS DRYER with electric ignition—Model DDG 7100N $198.88*

BRAND NEW GE CONVERTIBLE DISHWASHER WITH 3 WASH CYCLES for pots, pans and casseroles with hard-to-remove and baked-on soil. 3-level wash action. Maple cutting board top.

Introductory Low Price $229.95

GENERAL ELECTRIC RANGE WITH TOTAL CLEAN™ P-7® OVEN SYSTEM THAT CLEANS ITSELF ELECTRICALLY. Also has easy-clean cooktop, Oven Timer, Clock and Minute Timer!

Now Only $328.88

Models G338, G339

GE MEDITERRANEAN STYLED 6-SPEAKER STEREO CONSOLE WITH AM/FM/FM STEREO RADIO AND 8-TRACK TAPE CARTRIDGE PLAYER. Solid State Tuner-Amplifier, 4-speed changer, Stereo Star, Push-button Selectors!

Now Only $329.95

Also available in Early American (A337) and Contemporary (C336) Consoles. Same features. Same low price.

GE 18" diag. PORTABLE COLOR TV AND MATCHING TABLE. AFC Automatic Fine Tuning Control, Spectra-Brite* Picture Tube, Insta-Color*!

Now Only $488

SALE PRICED!

THE COPENHAGEN
- Big 23" diagonal picture. 295 square inch viewing area
- AFC ... automatic fine tuning control
- INSTA-COLOR* ... picture and sound are almost immediate
- Slide rule tuning—UHF

$488

*Trademark General Electric Company

SHOP TWO FLOORS AT TURNER'S — FINANCING TERMS AVAILABLE
YOUR SERVICING DEALER IN WARREN SINCE 1929

We Sell and Service
- Irons
- Vacuum Cleaners
- Toasters
- Blenders
- Frypans
- Broilers
- Mixers
- Radios
- Manicure Sets
- Coffee Makers
- Floor Polishers
- Tooth Brushes

GE Authorized Service Center

TURNER
HOOVER MAGIC CHEF PHILCO
TV & APPLIANCES

OUR PRICE INCLUDES DELIVERY Normal Installation and CUSTOMER SATISFACTION
OPEN FRIDAY 'TIL 9 P.M.
Other Days 8 to 5
Wed. 8 to 1 P.M.

LIBERTY AT THIRD — PHONE 723-9370 — WARREN, PA.

PRINTZ'S Pre-Holiday SPECIALS

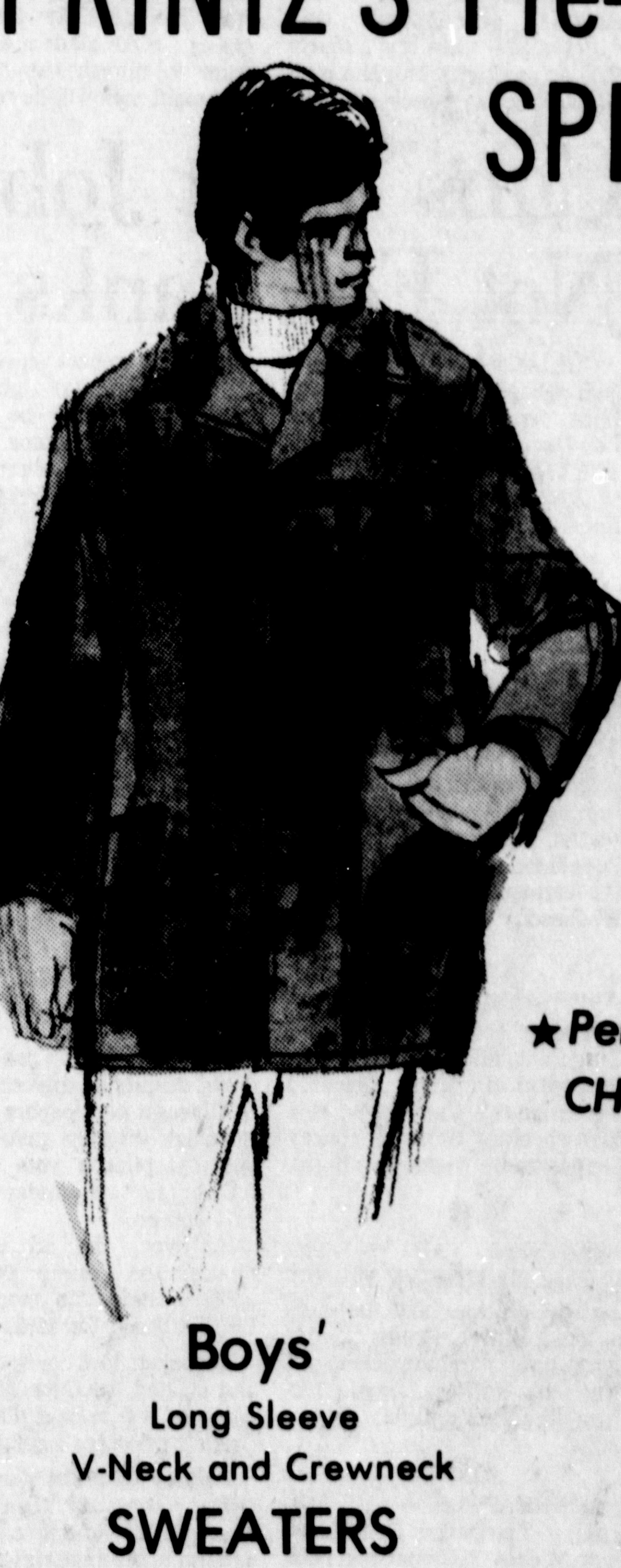

Men's Leather Coats

Cabretta Cape and New Zealand Suede, 32" long. Full zip-out pile lined. Sizes 38-46. Reguar 69.95 Value. A Real Buy NOW!

$58

★ Perfect ---- CHRISTMAS GIFTS

Boys' Long Sleeve V-Neck and Crewneck SWEATERS
by Jantzen and Munsingwear

Junior Sizes Reg. 8.00 to 9.00 $6.50

Prep Sizes Reg. 10.00 to 11.00 $7.90

BOYS' CORDUROY Norfolk Coats
by Wm. Barry

The New Ribless. Pile lined. Sizes 14 to 20. Regular 30.00 Value

now $23.90

Other Windbreakers and Surcoats Reg. 30.00 now $23.90

PRINTZ'S

- Use our convenient 90-Day Charge Plan
- ⅓ payment each month—No carrying charge!

EISENHOWER AWARDS DINNER

Eisenhower Coach Tom Firth gives the third gold and blue football to Curt Carlson for his part in this season's 4-4 football wars. Looking on at the presentation of the outstanding back award are Ernie Carlson (middle), Harold Hodges and assistant coach Ron Dunbar. Carlson also accepted a football for being the team's captain, while Hodges earned his for being the best lineman on the squad. All three were singled out at last night's fall football dinner in the Eisenhower High cafeteria. (Photo by Dorrion)

Knights' Up And Down Season Concludes With Record At 4-4

By TOM SCHULTZ

The Eisenhower Knights, after sweeping to victories in their first two games, fell into a pattern they were to follow the remainder of the season—lose two, win one, lose two, win one.

Ike's head coach, Tom Firth, had set two objectives before the season opened, and both were accomplished. The Knights had never beaten Pine Valley and had fell prey to the Cougars of Cassadaga Valley for eight consecutive years. This year, however; Ike reversed both streaks, winning a 7-6 squeaker against Pine Valley and closing the campaign with a convincing 28-6 thumping of Cassadaga Valley.

In reviewing the Eisenhower season, the play of senior Curt Carlson stands out as the biggest plus factor. Carlson played over injuries which Firth said would have put lesser players on the bench. But Carlson continued to perform, operating at both the tailback and quarterback positions.

Firth moved Carlson in to call signals at the mid-way point, with Ike's record at 2-2. Carlson proceeded to direct the Knights to a 19-0 shutout against Brocton in his first effort as quarterback, passing for one touchdown and running for another.

He also handled all kicking duties—showing power to drive the ball inside the ten yard line on kick-offs, field goal accuracy and strong punting, one going for 53 yards against Westfield.

But, because of all the yardage and points runners such as Silver Creek's Sam Allen, Westfield's Jim Scarpine and Maple Grove's Kim Wefing, accounted for, as Firth pointed out, Carlson's all-around ability will probably be over-looked for all-league selection.

The moving of Mike Luvison out of the quarterback slot in favor of Carlson paid dividends at both ends. Luvison, although not exceedingly fast, showed powerful running from the tailback position, and consistently picked up valuable yardage. After the switch, Luvison responded with four of his season's five touchdowns and a PAT run to lead the Knights with 32 points.

As a team, Ike pushed across 91 points on 13 touchdowns and 11 extra points. Closely following Luvison for the scoring title was Carlson with 29 markers, coming on four TDs and four points-after attempts. The count drops off quickly then, with Greg Manelick at eight and Bob Thelin, Dave VanOrd and Randy Brown with six apiece.

Another big plus was the play of senior Greg Manelick. Last year the coaching staff couldn't get him to play offensive, and didn't push the point because of ample runners. This season, however; Manelick was Firth's utility man, performing at fullback, tailback and end. His forte is defense, and played aggressively from his linebacker post.

Manelick was rated on top of two team categories, and was among the top three in another. He led the Knights in tackles while playing defensive, paced the offensive receivers and, along with Carlson and Luvison, picked up the most yardage from his running back position.

Another graduating member of the backfield is VanOrd, who ran from the win-back position and was used mainly as a blocker and decoy.

Players along the lines, both offense and defense, rarely get recognition, they just do their job so the backfield personnel can get the headlines. Firth singled out center Paul Brown, calling him "the best center in the league."

Harold Hodges was voted the outstanding lineman in Ike's first three games and is blessed with good lateral movement, and on defense, is always at the right spot at the right time, even in practice, according to Firth. Roger Luvison, a two year letterman at tackle, was responsible for the Knights 7-6 win over Pine Valley early in the year when he pulled down the runner on the extra-point attempt.

All the previously mentioned players, except Thelin and Brown, are seniors and will be lost to Firth next year. Other spots to fill will be Pat Sweeney, guard; Ernie Carlson, end; and Gordon Frank, defensive tackle. Additional seniors are Tom Fleming, Mike English and David Drum.

Eisenhower started the campaign with a deficit—only 23 players dressed for the opening game. Firth realized then that in order to have a successful season everyone would have to remain healthy. Such was not to be the case. Thelin, who has had started last year as a sophomore, had a persistent ankle injury all season and did not even dress for the final game—just when the ankle was responding well, he twisted the other one.

Firth felt the Knights should have won the Randolph game, which they dropped 16-0, saying Ike had better personnel. But while Ike stayed with its starting units throughout the game, in 70 degree weather, the Randolph coach kept shuffling players in and out, keeping his squad fresh and ready to go. Eventually the heat wore down the Knights and Randolph pushed across ten points in the fourth quarter to win.

Who will be calling signals next year for the Knights? It should be interesting to see if Luvison is moved back in to do the job. More than likely he will as Firth has Thelin coming back, plus several good runners up from the JV squad which lost only one game—Tom Mazzu and Sam Kellogg.

But all anyone can do now, including Firth and his staff, is think about it, and wait.

Prohibits Taping, Newsmen Walk Out

SANJUAN, P.R. (AP) — Five newsmen walked out of a luncheon honoring Pittsburgh Pirate star Roberto Clemente Tuesday when he refused to allow one of them to tape some of his remarks.

Clemente told the reporter in front of witnesses that "in the United States, I punched a reporter that tried to tape my remarks without permission."

razor cut
THE NEW LOOK
at
BOVA BARBERS
hair styling
Children's Hair Stylists
Beech St. at Pa. Ave. W.
Walk-in or App't.
Phone 723-9285

Clarion Crowned Intramural Champs

In the intramural championship game Wednesday, the Clarion State team won the game easily, demolishing Thiel 20-0.

Clarion, the regular season champion, opened the scoring mid-way in the first half when Joe Wozneak intercepted a pass and ran it in for the score. Wozneak struck again just before the end of the half, this time with a pass of his own to Jim Anderson for another touchdown.

Using ball control, Clarion took up eight minutes in a drive for the last score of the game, a Wozneak to Jerry Morley pass to put the game out of reach, 20-0.

Thiel threatened only once late in the game but had to give the ball up on an unsuccessful fourth-and-inches play.

The win ends Clarion's season at 13-1-1, their only loss coming in the season opener.

In a vote of the players, Joe Wozneak received the Most Valuable Player award.

Thiel	0-0- 0
Clarion	14-6-20

C.—Wozneak interception
C.—Wozneak pass to Anderson. (Wozneak pass to Morley.)
C.—Wozneak pass to Morley

250 ATTEND BANQUET

Ike Grid Stars Honored

The Eisenhower Sports Boosters paid homage to their Knight gridiron representatives at a tureen dinner last night in the high school cafeteria before an estimated 250 combined parents, school officials, coaches, players and cheerleaders.

Boosters President Roger Thelin announced, after the supper, that the drive for the electric scoreboard was initiated at the last sports booster meeting, with the club forwarding a check in the amount of $100 for the purchase. The scoreboard per se will cost the school $1,700. Denny Engstrom, soon after Thelin announced the drive was open, came forth with two more checks from other sources to ante the fund toward $250.

In the awards' session, coaches Tom Firth and Ron Dunbar presented football letters and small momentos from the recently completed season; Firth made it a special point to inform the audience that eight men will be returning next year.

Three special awards were given out to complete the night's two-hour program. Presented with a football for being Eisenhower's outstanding back was Curt Carlson, a senior. Carlson, who played at tailback and quarterback despite perpetual injuries, was the team's second leading ground-gainer. Harold Hodges was cited and awarded another of the gold and blue pigskins for his outstanding contributions on the line. Selected as captain by his mates, Ernie Carlson was given the third football.

Cubs' Pilot Job Not For Banks

CHICAGO (AP) — Owner Phil Wrigley of the Chicago Cubs, skirting commitment on Leo Durocher's status for 1972, said Wednesday "I'm too fond of Ernie Banks to make him manager of anything."

Wrigley's comment followed a printed report speculating that Banks, a star Cub player since 1953, would be named managerial successor to the controversial Durocher.

The 75-year-old Wrigley, although complaining that "I wish all the sports writers would stop trying to pick out my personnel," admitted he has not resolved Durocher's future with the Cuba.

However, he was explicit in squashing the persistent rumor that the 40-year-old Banks will take over the Cub helm as the first black manager in the major leagues.

"Managing is a dirty job, it doesn't last long and it certainly isn't anything I would wish on Banks who is headed for baseball's Hall of Fame. Furthermore, I think Banks wouldn't take a managerial job."

Durocher's status has been in doubt despite an advertisement in Chicago newspapers Sept. 3 in which Wrigley gave his 65-year-old pilot a vote of confidence for remainder of the 1971 season.

However, the ad directed against the "dump Durocher clique", made no mention of Leo returning for 1972.

Durocher took over in 1966 and hoisted the Cubs from last place to two second place and three third place finishes.

Wrigley told The Associated Press Wednesday "I'm not going to be able to figure out next season's managerial picture until I get a real chance to talk to John Holland (vice president) and Durocher."

"I talked on the phone the other day to Durocher who is in Arizona and told him I wanted to have a meeting with him when he returns to Chicago which he said would be in a week or 10 days."

Asked whether this meant a decision on Durocher's future, Wrigley said: "I don't know how I will talk to Leo."

Wednesday Night NBA, NHL Action

Basketball

DETROIT (AP) — The Detroit Pistons gave new coach Earle Lloyd a happy debut Wednesday night by crushing the Portland Trail Blazers, 139-122 in a National Basketball Association game.

●

CINCINNATI (AP) — Nate Archibald scored 14 points and Johnny Green had nine in the second half as the Cincinnati Royals rallied in the third period to rout the New York Knicks 99-85 in a National Basketball Association game Wednesday night.

●

PHILADELPHIA (AP) — The Los Angeles Lakers coasted to their fifth straight victory Wednesday night by trouncing the Philadelphia 76ers, 143-103, as Gail Goodrich paced a balanced attack with 34 points.

●

ATLANTA (AP) — Milwaukee's Kareem Jabbar lost a scoring duel with Atlanta's Lou Hudson Wednesday night, but the Bucks still registered a 116-110 National Basketball Association victory over the Hawks.

●

HOUSTON (AP) — Dave Cowens and John Havlicek crammed all of their 57 points into the first three quarters here Wednesday night as the Boston Celtics streaked to a 114-74 lead and then coasted to a 142-103 National Basketball Association victory over the Houston Rockets.

●

BALTIMORE (AP) — Guard Jerry Sloan crammed in 22 points of his game-high 35 points in the first half Wednesday night to lead the Chicago Bulls to a 125-106 National Basketball Association victory over the Baltimore Bullets.

Hockey

NEW YORK (AP) — Rod Gilbert and Vic Hadfield, the National Hockey League's two leading scorers, fired two goals apiece as the streaking New York Rangers romped to a 7-1 victory over the Los Angeles Kings Wednesday night.

●

TORONTO (AP) — Frank Mahovlich, the National Hockey League's leading goal producer, rammed in his 15th goal of the season, leading the Montreal Canadiens to a 5-2 victory over his former Toronto teammates Wednesday night.

●

PITTSBURGH (AP) — Bryan Hextall Jr. scored two goals and Greg Polis added another as the Pittsburgh Penguins defeated the Vancouver Canucks 3-1 in a hard-checking National Hockey League game Wednesday night.

●

CHICAGO (AP) — The Chicago Black Hawks' virtually airtight defense held the high-scoring Boston Bruins to one goal and 21 shots in a 3-1 National Hockey League victory Wednesday night.

●

MINNEAPOLIS — ST. PAUL (AP) — The Detroit Red Wings, with Mickey Redmond and Nick Levitt gunning in goals, edged the Minnesota North Stars 2-1 Wednesday night to hand new coach Johnny Wilson his first National Hockey League victory in five games.

Buford's Blast Gives O's Win

HIROSHIMA, Japan (AP) — Don Buford blasted a two-run homer in the fifth inning to break a scoreless tie and drove in another run as the Baltimore Orioles defeated a combined Japan Central League team 4-2 Wednesday.

Boog Powell drove in another Oriole run in the eighth and Buford collected his third RBI in the ninth.

Baltimore, now 9-1-3 on their tour, was held to only five hits by the Japanese team while winning pitcher Mike Ceullar allowed 11.

The Japanese team scored in the seventh and the ninth innings.

Giants Ask Waivers On Bob Lurtsema

NEW YORK (AP) — The New York Giants placed defensive end Bob Lurtsema, a starter for four years, on waivers Wednesday.

Lurtsema started the first two games of the season for the National Football League club, then was beaten out by Henry Reed, a rookie from Weber State.

Clemente Named To Sporting News NL Fielding Team

ST. LOUIS (AP) — Right fielder Roberto Clemente of the world champion Pittsburgh Pirates won a position for the 11th consecutive season Wednesday on the Sporting News' National League All-Star fielding team.

Clemente, 37, captured all but two of a possible 55 votes in the weekly newspaper's poll of NL managers and coaches.

Others named to the team were: outfielders Willie Mays and Bobby Bonds of San Francisco, first baseman Wes Parker and outfielder Willie Davis of Los Angeles, catcher Johnny Bench and second baseman Tommy Helms of Cincinnati, shortstop Bud Harrelson of the New York Mets, pitcher Bob Gibson of St. Louis and third baseman Doug Rader of Houston.

Last Home Game For Nittany Lions

Penn State's football team, the top scoring machine in the country, entertains North Carolina State Saturday.

A capacity crowd of 50,000, Penn State's fifth straight sellout this season, is expected at Beaver Stadium for the 1:30 p.m. kickoff.

It will be the final home game of the season for the Nittany Lions, who have an 8-0 record so far this year and a 13-game winning streak. North Carolina State is 2-7 after its upset 13-7 win over Miami (Fla.) last week.

Penn State moved to the top of the national scoring leaders after its 63-27 rout of Maryland last week. The Nittany Lions are averaging 44.1 points per game to 43.6 for Oklahoma and 42.1 for Michigan.

"We were pleased with the offense," head Coach Joe Paterno says, "and we were particularly pleased that Lydell Mitchell broke all of the rushing and scoring records. Some of his runs were just unbelievable. He has been just tremendous and has to be a top candidate for the Heisman Trophy. I don't see how there can be a better all-around back in the country."

Mitchell, the Lions' 200-pound senior halfback, broke six school records in just over three quarters of play against Maryland. He now holds the Penn State marks for rushing yardage in a season (1,174) and career (2,541), scoring in a season (126) and career (198) and touchdowns in a season (21) and career (33).

The Salem, N.J., native gained 209 yards and scored five touchdowns in only 24 carries against the Terps. He is averaging 6.6 yards per carry this season with his 1,174 yards in 179 attempts. He also is second on the team in receiving with 10 catches for 119 yards.

The nation's individual scoring leader, Mitchell needs only four touchdowns in the Lions' three remaining games to break the NCAA record of 24 TDs set by Art Luppino of Arizona in 1954.

"The offensive line has been great and we have so many other good backs that the defense can't gang up on me," Mitchell says.

Mitchell's point is a good one. Quarterback John Hufnagel is having an outstanding season. The Lion junior has completed 62.5 per cent of his passes (55 of 88) for 778 yards and six touchdowns. He has been intercepted only twice.

Fullback Franco Harris, who is fourth on Penn State's all-time rushing list, missed last week's game with a minor leg injury and has been bothered by a succession of minor injuries all season. He still has managed to gain 462 yards in 89 carries.

In addition to his passing prowess, Hufnagel gives Penn State another running threat. He has carried the ball 54 times for 302 yards and three touchdowns.

Sophomore Tom Donchez filled in for Harris last week and gained 80 yards in nine carries. Donchez had been running in the same backfield with Mitchell and Harris when the Lions are in their Power-I formation.

The Lion running backs have been running behind an offensive line led by tackle Dave Joyner, the team's offensive captain and another All-American candidate. Penn State is averaging 470.1 yards per game total offense, including 317.5 yards per contest on the ground.

The defense, led by linebackers John Skorupan and Charlie Zapiec and defensive end Bruce Bannon, has allowed just under 10 points per game. The 27 points scored by Maryland were the most given up by the Lions this season.

North Carolina State has been hampered by a rash of injuries to key players this year, but came up with its best game of the season to beat Miami last week.

The Wolfpack is led by a pair of sophomores—quarterback Bruce Shaw and halfback Willie Burden. Shaw has passed effectively in the last several games. Burden is the team rushing leader with 739 yards and is a threat as a receiver.

IKE MATMEN

A takedown! Dave VanOrd lifts Sam Kellogg high on his shoulder in an effort to take him down for two points. Both are senior lettermen from last year's 12-2 team. Head coach Tony Ross has ten returning senior lettermen.

NFL LINEBACKER HONORED

Patriot's Kiner 'Different'

FOXBORO, Mass. (AP) — Steve Kiner is a linebacker that his coach calls "a different type from most."

"He's not as big as most NFL linebackers," said John Mazur, coach of the New England Patriots, "but he makes up for it with his quickness and desire. He loves to play football."

Kiner, who weighs 212 pounds, showed Sunday that size is not the only criterion in judging a linebacker. With the Patriots trailing Houston with five minutes to play, he intercepted a pass that led to the go-ahead touchdown, then forced a fumble leading to an insurance score in New England's 28-20 victory.

For his efforts, Kiner was named Wednesday as The Associated Press Defensive Player of the Week in the National Football League.

"He's the guy who turned it around for us," said Mazur. "He's played that way since he came here."

Kiner, a second-year pro who was traded to the Patriots from Dalls this year for a fourth-round draft choice, does not think his relative lack of size affects his play.

"I don't think my size bothers me at all out there," he said. "My speed compensates for it. I don't think size is that important. It's just a gross exaggeration that football tries to project to the public."

Kiner was named over Bill Bradley, a safety for the Philadelphia Eagles whose heroics helped his team earn a surprising 7-7 tie with the Washington Redskins. Bradley intercepted two passes and recovered a fumble in the second half. He returned one fumble 18 yards and his second interception, with 50 seconds to play, helped get the Eagles in position for a field goal that the Eagles were unable to get off before time ran out.

Triple Option Play Coming To Pros?

KANSAS CITY (AP) — Coach Hank Stram of the Kansas City Chiefs predicted recently that the wish-bone triple option will be adopted by professional teams.

"An option play such as you have in the wishbone or in that category will become an integral part of a pro football team's offense in future years," Stram said. "It will not be used as exclusively as it is in college.

"You couldn't go directly to the option and not use anything else in your offense. The option attack by itself could not survive in pro football. But segments of an option offense will be used in the future.

"It will give the pro offense a new dimension. It's the kind of dimension we need to put more pressure on defenses."

Texas and Oklahoma have both used the wishbone to a high degree of success. Oklahoma is now ranked No. 2 in the nation.

"It depends on the type of quarterback you have," Stram said. "Look at the new breed of quarterbacks coming into pro football today. Most are big and strong and have run some type of option play in college.

"I don't think a quarterback is going to get hurt any more running the option than dropping back to pass. When he's running, he can protect himself better than when his protection is spread out when he's back to pass.

"With the new breed of quarterbacks coming up, I assure you it'll be a part of pro football."

Scots Aiming At Perfect Season

Edinboro State will shoot for its second straight unbeaten regular season this Saturday when the Scots travel southward to battle the Vulcans of California State College.

Unlike other road contests throughout the season, the Clansmen are looking forward to their southward jaunt and better game conditions in the Fire Gods' new stadium. Last week the Scots skidded to a 19-0 win over Ohio Northern's Polar Bears as a snowstorm blanketed the action during the first three quarters of the game. The Men of McDonald got an even colder reception on their return to Edinboro as five inches of snow buried the practice field on Monday.

The Scots would like to get their ground game back on firm footing against the Californians, but the Vulcans will be primed for the run with their traditional "beef trust" up front.

Although the Vulcans have won only one contest, they have been able to count on line performers Nick Frobuck, John Graham, Derrick Jones, Rich Arrigoni, and Jack Baciak to check opponents' running attacks.

In spite of their slippery going last week the Scots still have outstanding offensive statistics. A glance at the stats shows the team averaging over 444 yards per game in total offense and an even more impressive 321 yards per game rushing. As a team Edinboro backs average 6.5 yards every time they run with the football.

All four starting backs are churning up the turf at better than five yards per try. The quartet of real estate purchasers includes tailback Al Raines, 8.5 yards per carry; fullback Bob Mengerink, 6.3; quarterback Joe Sanford, 5.6; and flankerback Jim Romaniszyn, 12.7. Together this group has run across 1½ miles of ground in eight games.

All-America candidate Raines, who has been averaging 136 yards per game, needs only 123 yards to topple his own single season rushing record of 1,208 yards set during his sophomore year. The 5-10, 185-pound senior has averaged more than a 1,000 yards per year with his three-season total of 3,127.

While piling up yardage, the offensive unit has been just as effective in producing points. The Scots' triple option attack has put 294 points on the scoreboard to average 36.8 points per outing.

Opponents have found the Scots to be traditionally thrifty on the defensive side of the ledger. A veteran corps of linebackers and a determined front four have limited opponents to 109 yards per game on the ground. An alert secondary has nabbed a record-setting 20 interceptions to keep enemy aerialists off balance. As a result, opposing teams are being limited to only 14 points per game.

The Scots' 8-0 season slate has been good enough to garner the number two position nationally in the NAIA rankings as well as unanimous backing in the bid for the Lambert Bowl. The Clansmen have already nailed down their second straight Western Division title and get a chance to battle for the Pennsylvania Conference crown in a post season match against powerful West Chester on Nov. 20.

The Scots have not lost in their last 20 regular season games, a string which began three years ago when Bill McDonald took the helm. Under his guidance Edinboro has registered a three-year total of 21 wins, 5 losses and one tie in gridiron action.

Kickoff time for the regular season finale is 1:30 p.m. in the Vulcans' new Adamson Stadium.

Murtaugh Undecided About Managing Bucs Next Year

SAN JUAN, P.R. (AP) — Danny Murtaugh, manager of the world champion Pittsburgh Pirates, said Wednesday that he'll make up his mind about his future in about 10 days.

Asked if he decided not to manage, would he retire from baseball, Murtaugh said:

"No, absolutely not. I'll stay in this game. I'm sure the Pirates can find some place for me in the front office."

The 54-year-old skipper, considering retiring because of a heart condition, has managed the Pirates 11 seasons and twice his teams won the World Series, in 1960 and against the Baltimore Orioles this year.

THE SHELBY SUIT
now in
texturized polyester
by Don Richards

Don Richards' Shelby suit brings you Fall '71 fashion in a fabric-texturized 100% woven polyester. Tan, with the surface interest of a small herringbone weave and the remarkable wrinkle resistance, crease retention and easy care of pure polyester. Styled with fashionably broad lapels, single-stitched edges and button-on scalloped flap pockets.
from $85

THE STYLE SHOP
"Best in Men's Wear"

TRY-M Presents...

Football Forecasts

by JOE HARRIS

SATURDAY, NOVEMBER 13, 1971

Air Force Academy, 28	Tulsa, 14	Memphis State, 28	North Texas State, 7
Akron, 21	Indiana (Pa.),7	Miami (Ohio), 14	Kent State,7
Alabama, 24	Miami (Fla.), 7	Michigan State, 14	Minnesota, 7
Albright, 14	Upsala, 13	Michigan, 21	Purdue, 7
Arizona State, 42	Wyoming, 14	Mississippi, 31	U. Tenn. (Chat.), 14
Arkansas, 21	So. Methodist, 7	Moravian, 21	Juniata, 14
Army, 14	Pittsburgh, 13	Nebraska, 42	Kansas State, 7
Auburn, 17	Georgia, 14	New Mexico State, 21	Wichita State, 14
Baldwin-Wallace, 20	Ferris State, 14	New Mexico, 21	U. Texas (El Paso), 14
Boston College, 24	Northern Illinois, 7	North Carolina, 17	Virginia, 7
Bowling Green, 21	Xavier (Ohio), 7	Notre Dame, 28	Tulane, 7
Brigham Young, 21,	Arizona, 14	Ohio State, 17	Northwestern, 7
California, 17,	Oregon, 14	Ohio U., 21	Cincinnati, 14
Central Michigan, 21	Hofstra,7	Oklahoma, 56	Kansas, 7
Centre, 14	Hanover,7	Oregon State, 17	Washington State, 14
Citadel (The), 14	Furman, 13	Penn State, 56	North Carolina State, 0
Clarion State, 21	Slippery Rock St., 14	Princeton, 17	Yale, 14
Clemson, 17	Maryland, 14	Rice, 14	Texas A.&M., 13
Colgate, 17	Lafayette, 14	Richmond, 21	Davidson, 14
Colorado State U., 14	West Texas St., 13	St. Joseph's (Ind.), 20	Franklin, 13
Colorado, 24	Oklahoma State, 14	So. California, 21	Washington, 14
Columbia, 28	Pennsylvania, 21	Stanford, 35	San Jose State, 7
Cornell, 17	Dartmouth, 14	Susquehanna, 21	Western Maryland, 13
Dickinson, 20	Johns Hopkins, 13	Syracuse, 21	Navy, 14
Duke, 17	Wake Forest, 14	Temple, 24	William & Mary, 14
Georgia Tech, 17	Florida State, 14	Texas Tech, 14	Baylor, 7
Grambling, 35	Norfolk State, 7	Texas, 31	Texas Christian, 7
Grove City, 20	Bethany (W. Va.), 14	Toledo, 42	Marshall, 0
Harvard, 17	Brown, 14	Trinity (Conn.), 14	Wesleyan, 13
Florida, 21	Kentucky, 14	U.S.C.G. Academy, 20	Wash. & Lee, 14
Holy Cross, 24	Rutgers, 21	Utah, 14	Utah State, 13
Houston, 24	Virginia Tech, 7	Villanova, 24	Dayton, 14
Illinois, 17	Wisconsin, 14	Western Kentucky, 21	Butler, 7
Iowa State, 21	Missouri, 14	Western Michigan, 21	Pacific (Calif.), 7
Iowa, 14	Indiana, 13	Westminster (Pa.), 21,	Geneva, 14
Lebanon Valley, 20	Millersville State, 6	West Virginia, 35	V.M.I., 7
Lehigh, 21	Bucknell, 14	Wilkes, 10	Muskingum, 7
Louisiana State, 24	Mississippi State, 7	Wooster 28	Oberlin, 14

SUNDAY, NOVEMBER 14, 1971

Atlanta, 24	New York Giants, 17	Los Angeles, 24	Detroit, 17
Baltimore, 23	New York Jets, 10	Miami, 20	Pittsburgh, 13
Chicago, 20	Washington, 17	Minnesota, 20	Green Bay, 10
Dallas, 24	Philadelphia, 13	New England, 24	Buffalo, 23
Denver, 17	Cincinnati, 16	Oakland, 24	Houston, 13
Kansas City, 16	Cleveland, 10	San Francisco, 30	New Orleans, 17

MONDAY, NOVEMBER 15, 1971

San Diego, 24 — St. Louis, 23

TRY-M CONSUMER CREDIT SERVICE
723-6400
Loans to $600 by TRY-M Finance
Loans to $3500 by TRY-M Consumer Discount Co.
210 Liberty St. Warren, Pa.

SOMETHING NEW at...
Penn Laurel Motel

Every Thursday HAPPY HOUR
4:00 to 6:00
Stop in and see what we have to offer!
706 PA. AVE., W. 723-8300 WARREN, PA.

THE DODGE BOYS THINK ABOUT YOU.

ARE YOU HOPING THE OLD FAMILY BUDGET CAN AFFORD A NEW CAR THIS YEAR?

GOOD NEWS! THE FAMILY-SIZED CORONET STILL FITS YOUR FAMILY, YOUR GARAGE, AND YOUR BUDGET.

WE THINK IT'S TIME TO FILL THE GAP LEFT BY FORD AND CHEVY. Dodge designed its 1972 Coronet to be just one thing: a solid, family-sized four-door. Not a giant-sized, high-priced car, but one still priced where most families can afford to buy it. Every '72 Dodge Coronet gives you four doors for easy entry and exit, room for six people, a big trunk, and styling that you'll be proud of. You can choose from the lower priced Coronet four-door sedan or the more luxurious Coronet Custom four-door sedan. Plus three station wagon models —the value-priced Coronet wagon, the Coronet Custom wagon, and the top-of-the-line Coronet Crestwood wagon. They're all on display right now at the Dodge Boys'. Stop in and drive a Coronet today.

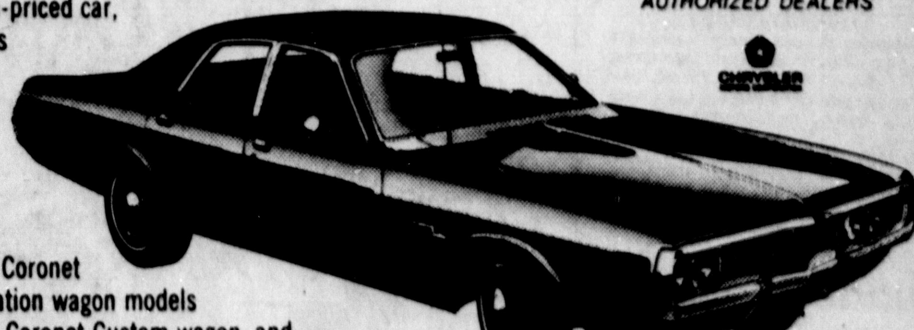

Dodge
AUTHORIZED DEALERS

DEPEND ON THE DODGE BOYS

QUACK'S MOTORS, INC.
2690 Pennsylvania Ave., W., Warren, Pa.

JUNIOR DRAGONS

Posting a 2-3-1 record this past season was the Warren Dragon Junior Varsity squad. Members are, front row, left to right, Mark Singer, Keith White, Dave Bowles, Dave McFate, Steve Lyle, Pat Hood, Jeff Mead, Bill Urbanski, Carl California, Jeff Passaro, and Gary Sodek. Second row, Bret Hagberg, Charlie Wooster, Peter Gorfida, Steve Goodwill, Rusty Van Epps, Mike Waite, Jack Songer, Tim Zdarko, Dino Sanders, Tom Wolfe, Craig Lord, Bob Burger, Don Sharp, Larry Mahan, and Manager John Cunningham. Third row, coach Bob Hovan, Steve Farnsworth, Scott Daley, Mark Jenkins, Chuck Sly, Jeff Newton, Alwood Miller, Scott O'Neil, Ed Allen, Jim Higgins, Vic Anderson, Dave Mervin, Dan Knupp, and coach Jim Wilkens. Absent from picture is manager Bill Perschke.

— LOSING SEASON FOR JVs —

Junior Dragons Building For Varsity

By RANDY SCALISE

A 2-3-1 record doesn't sound very promising, does it? Especially for fans looking for the section win next year. But wait, there's a lot behind the scenes that is very promising for next year's varsity.

The JV's were 0-3-1 when Jeff Mead, second string varsity quarterback took over the signal calling and they proceeded to win their last two games, 22-0 and 22-8, the last victory coming over the previously undefeated Oil City JVs to revenge, a defeat at the hands of the varsity earlier in the year.

Coaches Bob Hovan and Jim Wilkens viewed it this way, "We had Tim Zdarko and Bret Hagberg at the quarterback position and both are very inexperienced, when we got Mead, we got both experience and a leader at that position." However, don't forget, either Zdarko or Hagberg in the years ahead for the number one quarterback. Both boys need to increase their size and strength for next year, if they do they both have the talent to play quarterback." said Wilkens.

Playing a position such as quarterback is hard enough, but on a JV squad the main idea is to play as many of the boys as possible, which however, messes up the timing in the backfield and results in broken plays and fumbles. The young team showed the ability to move the team but fumbles hurt them all year long.

The first game of the year was with Corry and neither team could generate an offense and it ended in a 0-0 tie. In a rematch the JV Beavers were outplayed easily, but three fumbles inside the five yard line spoiled many an opportunity as the Warren team lost 8-0.

Titusville journeyed into Warren and scored 22 points in the first quarter, mainly on passes and end sweeps. The only bright spot for the coaches was the solid line play from tackle to tackle.

Elk County was undefeated when they went up against the Warren team, and they stayed that way with an 18-0 shutout. Again the opposition was outplayed, but fumbles and failure to hit open receivers cost Warren the game.

Youngsville and Oil City were the last two games and with Mead quarterbacking, they won both. Youngsville's was an "controlled scrimmage," something designed to get a lot of the players in the game and to have the offense and the defense playing the same amount of time. Controlled scrimmages are big helps to coaches and should be scheduled for earlier in the year, according to Hovan.

Wilkens is in his third year with the JV team and coaches the backfield. What kind of talent will find its way into the varsity next year? Wilkens put it this way, "Nobody on the JV team is assured of a spot on the varsity next year, however there are some very promising players on the roster."

Who should Warren fans be watching next year? First, halfback Dave Bowles, the leading rusher. Keith White, whose name brings a smile to Wilken's face. "He has a very good attitude, works hard and likes to hit," the coach said. Gary Sodek who, has probably the best natural talent, according to Wilkens.

Linemen are Bob Hovan's bread and butter. He lists his receivers at the tight-end slot as Dave Mervine, Mark Singer, Tom Wolfe and Peter Gorfida. Mervin held down the number one position and played an outstanding game at Oil City with four receptions and a touchdown.

At split end are Jeff Passaro, Scott O'Neil and Jack Martin. Passaro was the team's leading receiver with eight catches.

Linebackers are one of Warren's best positions as they have had an abundance of them and this year is no difference. Dino Sanders, a quick, hard hitting linebacker, is compared to Leo English of two years ago.

The team as a whole will have to become much larger and stronger as the section Warren is in seems to have very big linemen each year.

Giants' Johnson Sidelined Again

NEW YORK (AP) — Running back Ron Johnson, who missed the New York Giants' first six games of the National Football League season because of injuries, might be sidelined again Sunday against the Atlanta Falcons.

Johnson, the first Giants player to rush for more than 1,000 yards in one year suffered a strained ligament in Sunday's 35-17 victory over the San Diego Chargers. He is listed as doubtful for the Falcons' contest in Atlanta.

Schedule Change In 'Y' Basketball

A correction in the schedule for Thursday, for the YMCA Industrial Basketball League pits Team 2 versus Team 4 at 7 p.m. and Team 3 versus Team 6 at 8 p.m. Each team captain is asked to notify his players.

TURKEY SHOOT
SUNDAY, NOVEMBER 14
12 NOON to 4 P.M.
LUNCH AVAILABLE
Cornplanter Gun Club
WARREN, PENNSYLVANIA

Auburn-Georgia Collision Highlights College Scene

By WILL GRIMSLEY
AP Special Correspondent

NEW YORK (AP) — A battle between two of Dixie's unbeaten powerhouses and an Ivy League classic have the college football divining rods quivering like guitar strings this weekend.

History should repeat itself at Hanover, N.H., where Dartmouth blunts the Big Red's Ed Marinaro, recalling the notorious fifth down in 1940 when Dartmouth broke a 14-game Cornell streak. History only has to go back 12 months at Columbus, Ga., where Georgia is chosen over Auburn.

Last week: 47-15, .758. Season: 381-147, .720.

Georgia 30, Auburn 23: The No. 7 team rises up to smite the No. 6 team, mainly on the defense that halts Pat Sullivan.

Dartmouth 15, Cornell 10: Defense is even tighter in this Ivy exciter. Paint Marinaro green.

Arkansas 35, Southern Methodist 17: The regional TV audience should enjoy the quarterback duel between Joe Ferguson and Gary Hammond.

Oklahoma 37, Kansas 7: Jack Mildren, Greg Pruitt and Joe Wylie run like a pack of wild horses.

Army 21, Pittsburgh 7: Two teams whose greatest glories are in the past are on the rebound—army bounces higher at home.

Nebraska 43, Kansas State 17: Cornhusker fans continue to flood us with letters saying Nebraska is great. We know it.

Texas 30, Texas Christian 14: Inspiration is on the side of TCU but size, depth and speed lie with the Longhorns.

Southern California 27, Washington 20: The Huskies and Sonny Sixkiller have been spasmodic; the Trojans are steadier.

Oregon 23, California 10: The Golden Bears remain disorganized from NCAA discipline.

Syracuse 27, Navy 10: The upstate New Yorkers bounce out of a two-week slump; Navy improving.

Duke 17, Wake Forest 7: The Blue Devils don't stun you with a dazzling offense but they're greedy about their goal line.

Michigan State 32l Minnesota 12: Eric Allen has given the Spartans a new burst of power and confidence.

The others:

EAST—Columbia 33, Penn 7; Penn State 40, North Carolina State 13; Harvard 26, Brown 3; Colgate 20, Lafayette 6; Princeton 18, Yale 14; West Virginia 30, VMI 16; Temple 26, William & Mary 20; Holy Cross 28, Rutgers 13; Boston College 27, Northern Illinois 14.

MIDWEST—Notre Dame 38, Tulane 13; Ohio State 24, Northwestern 6; Michigan 42, Purdue 7; Illinois 21, Wisconsin 18; Colorado 28, Oklahoma State 7; Bowling Green 20, Xavier 6; Villanova 25, Dayton 14; Iowa 15, Indiana 13; Iowa State 30, Missouri 14; Miami (Ohio) 23, Kent State 13; Ohio U. 18. Cincinnati 14; Air Force 20, Tulsa 6; Western Michigan 27, Pacific 13; New Mexico State 20, Wichita State 7.

SOUTH—Alabama 38, Miami (Fla.) 7; Louisiana State 37, Mississippi State 7; North Carolina 23, Virginia 9; Mississippi 37, Chattanooga 12; Clemson 18, Maryland 14; Citadel 25, Furman 10; Richmond 28, Davidson 13; Florida 16, Kentucky 7; Georgia Tech 24, Florida State 20; Southern Mississippi 19, Louisiana Tech 13; Southern Illinois 14, Louisville 7; Toledo 36, Marshall 6; Memphis State 20, North Texas State 3; East Carolina 21, Tampa 18.

MEN'S and BOYS' "QUALITY SINCE 1906" Engstrom's YOUNGSVILLE, PA. CLOTHES and SHOES

Acklin's Assembly Amazing

It may have been a first last night for Janice Acklin when she turned effort into pins and came up with a rollicking 613 yesterday in the Early Birds League at the Riverside.

Everything she did seemed to be right. Starting her three-game set with a 228, she sandwiched in a 166 between that and a 219 in her final line for a 613.

Joyce Olson almost was a repeat performer for the cherished 600 club. Joyce rolled a booming 222 for a 591. Poor Mike Davis and his 255-664 and Dan Doherty's 246-659 took a backseat to the female duo.

RIVERSIDE

Early Birds: Janice Acklin 228-166-219—613, Janette Brown 168-464 and Myrt Stenberg 180-457.

Dairy Queen Classic: Mike Davis 255-664, Ralph McCloskey 212-621, George Biehls 211-620, Myer Pappalardo 214-609, Jim Graziano 203-606, Arvid Carlson 242-609, Tom Graziano 215-599, Jack Smith 200-586, Ed Check 233-573, Norm Wooster 246-567 and Al Stephens 200-562.

Moonlighters: Joyce Olson 222-591, Judy Campbell 203-549, Josie Huxley 235-544, Shirley Munch 202-517, Nancy Dunn 190-502, Patti Colosimo 184-485, Marlene Avery 201-484, Barb Swanson 189-483, Joyce Carlson 166-481, Kristal Stroziser 187-479, Martha Warner 167-475, Lois Tannler 169-470, Rosann Paul 167-469 and Mary Ananea 166-462.

Dairy Queen Classic Standings: Connolly's 180, Bill's Welding 163½; Mr. Donut 162½; Chimenti's 161; Tuller's 154½; Morell's 134½; Hull Electric Co. 110.

K of C: Dan Doherty 246-659, Butch Lucia 220-600 and John Powley 202-575.

El-Tronics: Sheila Weidmaier 182-492, and Sonia Wilson 178-490.

Ladies Minor: Mary Ann Font 171-490, Char Guiffre 176-477.

Pegs: Judy Finley 158-436, Bev McMillan 158-435.

Ladies Major: Marian Hedman 172-476, Mary Check 169-470, Jeanette Harvey 183-462, Rita Miley 180-515, Daisey Bailey 223-509.

SUGAR BOWL

Eisenhower Girls: Sue Falconer 141-400, Marcy Allenson 148-398, Gail Riley 145-393, Terri Gage 137-385 and Jo Lynn Beedle 144-382.

Youngsville City League: George Hajnik 227-619, Harold Nyquist 237-594, John Zolko 253-574, Jim Spear 219-564.

Wednesday Night Ladies: Barb Gourley 203-504, Carol Johnson 150-438.

LIMESTONE LANES

Wednesday Women: Sally Hanna 211-522; Mona Wilds 201-510; Ruth Daelhousen 197-501; Joanna Terwilliger 175-492, Wen Nieman 183-490; Dot Adams 183-482, Alice Monross 168-471, Ardell Shanley 169-463.

BOWLADROME

Wednesday Niter League: J. Carlson 205-594, Jack Weber 202-570.

Dromettes League: Coral Hoover 164-477, Dot Atkins 158-447.

Lundberg, Allen Berg Cop Titles

Scandia Cycle Club's first scramble race was held Sunday, and despite the snowfall, dipping temperatures, slick surfaces and ice-cold creek over 40 drivers took part in the two-hour long endurance race.

Former Warren resident Mike Lundberg completed the most laps—20—on his 380 CZ in winning the open championship. Chris Berg, Jamestown, rode a Breeves 19 laps in winning the 250 division. Warren's Roger Allen was adhered to his Carabela for 19 laps of the 125 run for the right to the title.

Open House! And nobody goes away empty-handed.

Lou Vescio's Lighthouse ESSO
Pennsylvania Avenue, East at Conewango Avenue, Friday and Saturday

We're having an open house. And we're giving away free gifts and surprises so you'll come in and get acquainted.
Our complete facilities and full line of tires, batteries and fine "Happy Motoring"™ products mean outstanding service for you and your car.
Why not come in now and see for yourself. You won't go away empty-handed.

FREE Quart of Pepsi
We'll give you a 1-quart bottle of Pepsi free with each gasoline fill-up, 8-gallon minimum. But that's not all
FREE Stacking Coffee Mug
You'll also get this beautiful coffee mug that will complement any table.
You get both the Pepsi and the coffee mug free with each gasoline fill-up, 8-gallon minimum.

NINTH WEEK
WARREN TIMES-MIRROR AND OBSERVER
FOOTBALL CONTEST

WIN $70 EVERY WEEK

1st PRIZE $25

SECOND PRIZE $15

3 3rd PRIZE $10 EACH

IMAGINE . . .
Winning yourself some cash just by picking winning football teams.
Use entry blank below.
PICK THE TEAMS AND WIN TOP MONEY

Don't Miss Out! Enter Every Week!

CONTEST RULES

+ Contest runs for ten weeks. Entrants should place a check mark beside the winning team only. Do not enter score except in the case of the Tie Breaker.

+ Contest is open to anyone seven years old or older. Entries are limited to one per person, and no employee of Central Publishing Co., The Times-Mirror and Observer, or his immediate family is eligible.

+ Ballots become the property of the Times-Mirror and Observer. The Times-Mirror and Observer sports staff is solely responsible for determining winners. Winners will be announced the week following each contest period.

+ Mail entry deadline is Thursday Midnight, by postmark. Entries may be deposited at the Times-Mirror and Observer office until 5 p.m. on Friday.

+ The decision of the judges is final. Duplicate prizes will be awarded only when number of winners and total remainder of tie-breaker is identical.

+ Tie-Breaker Scoring: To be eligible, the correct team must be shown as winning on the tie-breaker. Subtract predicted Team A score from actual score. Subtract predicted Team B score from actual score. Combine remainders: smallest total remainder breaks the tie.

CLIP AND USE THIS BLANK TODAY!

Name .... Age......
Address ....
City .... State .... Zip ....
Telephone ....

• COLLEGE •		• PROFESSIONAL •	
—Army	—Pitt	—Baltimore	—N. Y. Jets
—Oregon	—California	—Buffalo	—New England
—Ohio State	—Northwestern	—Cincinnati	—Denver
—Hawaii	—Montana	—Cleveland	—Kansas City
—Toledo	—Marshall	—Green Bay	—Minnesota
—Cornell	—Dartmouth	—Los Angeles	—Detroit
—LSU	—Miss. State	—New Orleans	—San Francisco
—Washington	—Southern Cal.	—N. Y. Giants	—Atlanta
—Alabama	—Miami	—Washington	—Chicago
—Iowa State	—Missouri	—St. Louis	—San Diego

• TIE-BREAKER (Enter Score) •
—Cent. Mich. —Hofstra

YOUR MONEY'S WORTH

Ceiling On Campaign Spending

By Sylvia Porter

When a group of 60 millionaires met behind closed doors at an unprecedented luncheon in New York City's 21 Club a fortnight ago, they agreed that it is imperative to seek limits on spending for political campaigns.

Since the potential political contributions of these 60 millionaires alone will represent perhaps an astounding one-fourth of the funds necessary for the '72 Presidential campaigns, this single agreement at this extraordinary luncheon telegraphs the probability that for the first time in history, truly significant controls on political campaign spending are on the way.

Already—a full year before the 1972 elections—money to finance the '72 political campaigns from coast to coast has become a bitter issue and brutal headache. Not ever has the financing issue loomed so large so early in our election history.

Already, the phenomenal costs that will be involved have impelled Congress to debate major controls—including meaningful ceilings on the amounts candidates may spend plus strict enforcement measures and rules requiring disclosure of who contributes how much to each candidate's campaigns.

And already, the wide bipartisan support for action—both inside Congress and outside Congress, as illustrated by the attitudes of the 60 millionaires—makes it probable that a campaign financing law will be on the books before the '72 fights move into high gear.

The background is exceedingly sobering:

+ The total cost of the 1968 campaigns at all levels hit a record $300 million, up a staggering 50 per cent from 1964 and nearly double the $155 million spent as recently as 1956.

+ In 1968 the two main Presidential candidates spent more than $35 million, 40 per cent more than in 1964. Today, the cost of waging a single Presidential candidate's campaign is estimated at $25 million.

+ In 1968, the two major political conventions cost more than $2.5 million, $796,263 for the Republicans and $1,746,301 for the Democrats. These totals were merely to pay for the two short extravaganzas at which Humphrey and Nixon were nominated.

+ Today, it may cost tens of thousands, if not hundreds of thousands, to run for even a minor national office.

+ Candidates at all levels are being forced to make ever expanding use of such expensive new techniques as computer data banks, professional pollsters, speechwriters and political consultants who may charge $500 or more a day for their services. Meanwhile, the cost of TV continues to soar: in the '70 elections, the cost of TV political advertising rose nearly 50 per cent above '68 costs.

As a result, it is becoming ever more difficult for an unknown, or an American of limited means, to enter a political race. As a result, campaign fund raising has become a year-round burden for political contenders of all stripes (I've received dozens of solicitations even at this early date for financial support from a variety of hopefuls, and probably so have you). As a result, candidates of both parties are increasingly forced to lean on expensive mail blitzes and a relatively small handful of big contributors—leaving the little guy with a growing cynicism about the whole American political process and an equally mounting feeling of helplessness to make any changes.

There is no disputing the pressure for workable ceilings on campaign spending, nor doubting the need for controls on contributions. The details of the final bill Congress will vote are still to be written, but surely among the essential provisions will be:

Full disclosure by all candidates and political parties of the amounts of contributions and expenses, both before and after the elections.

Reasonable ceilings on total campaign spending on behalf of candidates, national and local, with a requirement that all spending be directly authorized by the candidates. The most popular total for such spending in the bills now before Congress is 10 cents per eligible voter for any given candidate.

A ceiling on the amounts any given individual may contribute to any given candidate.

Effective enforcement of the rules by an independent bipartisan elections commission with real power to halt abuses.

off beat

A Meadville doctor tells this one on himself. He was called to render emergency treatment to a woman who had suffered a severe head laceration in an auto accident. Seeking first to stop the flow of blood, the doctor began cutting her hair in order to get to the wound. Suddenly the accident victim moaned, "Oh, my beautiful wig!"

—

The City of Titusville was added Tuesday to the state's 25th Senatorial District represented by Sen. Richard C. Frame. The removal of Titusville from the 50th Senatorial District, was approved by the five-member Legislative Reapportionment Committee in Harrisburg. Sen. R. Budd Dwyer of Meadville represents the 50th senatorial district.

Levinson Brothers

ESA lets you have what you want NOW!

No payment til next year! No service charge on ESA —

Pay 1/3 in January! Pay 1/3 in February! Pay 1/3 in March 1972!

Shop Today, Thursday 9:30 to 5 p.m.

It's Easy with ESA.

Put some new boots on your ESA!
4 months to pay! No service charge!

Toasty warm! Smart lookers!

DUNHAM'S

Fashion Boots

$13 to $34

$30 Brown Leather Fashion Boot

Whatever you love — We have it!

- There's a long, lean, leather boot that hugs the leg and has a great fashion look for you.
- Hit the streets in chunky suede lace-ups with the new clod-hopper look.
- Dressy low or high suede boots.
- Toasty pile-lined flat-heel boots or warm, fleece-lined chukka boots.
- There's a warm boot in your size at a price you can afford.

Levinson Brothers second floor

It's Easy with ESA.

Enjoy your very own color TV today!
Put this Motorola marvel on your ESA!
Four months to pay! No service charge!

Motorola Quasar
19-inch Color TV Ensemble
with Insta-Matic Color Tuning.

$399.95

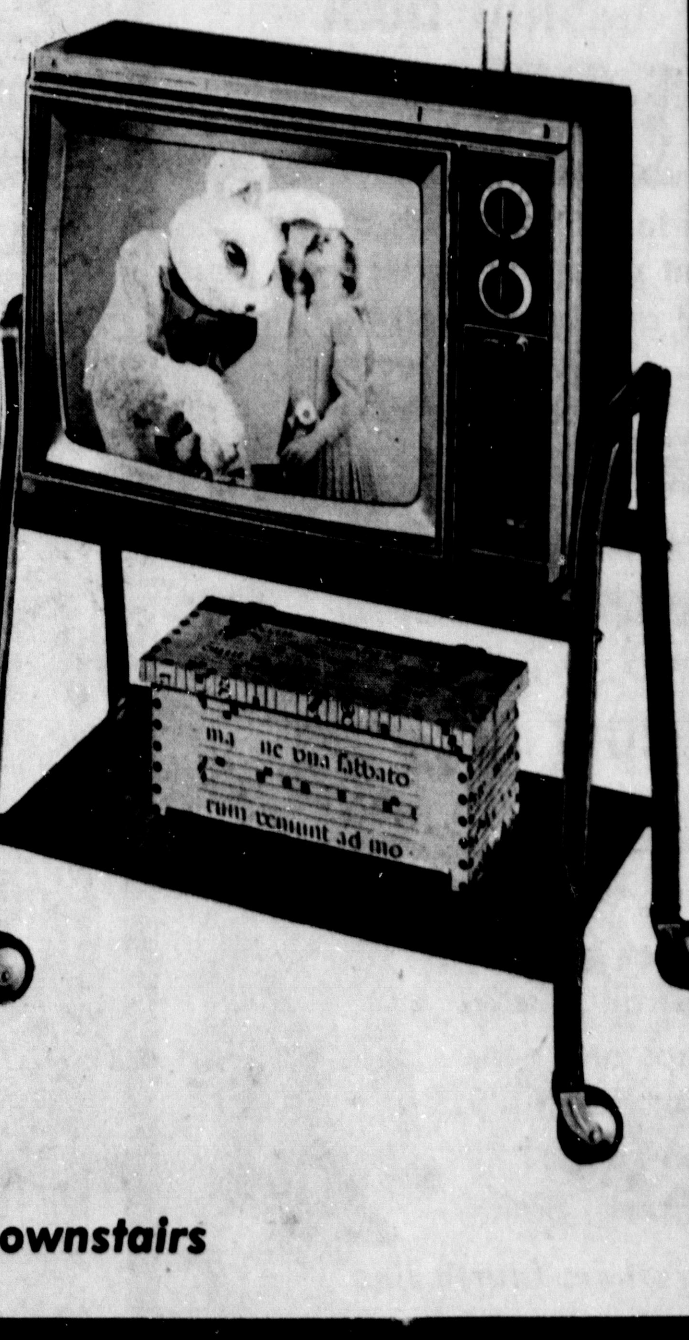

- ✓ Solid State Chassis with plug-in mini circuits for quick, economical service.
- ✓ Insta-matic color tuning. Color-lock circuit compensates for signal variations.
- ✓ Quasar-Bright picture tube.
- ✓ Plug-and-Play reliability.
- ✓ 90-day carry-in service.
- ✓ Two year guarantee on picture tube; one year on other parts.

Levinson Brothers downstairs

It's Easy with ESA.

Yes! Use your ESA!

November Furniture Sale
Extra Special Savings on our Furniture Floor

Save 75% on Fancher Tables

Select an unusually fine piece of Fancher Furniture and save up to $377.25. Rectangular Table, Round Table, Oval Pedestal Table.

Regular $473	now $118.25
Regular $495	now $123.75
Regular $503	now $125.75
Regular $393	now $98.25
Regular $405	now $101.25

Quality Craftsmanship. Elegant Style.

$35 GRANNY ROCKER $19.00
Shaker style rocker with ladder back and woven fiber seat. Comfy. Maple finish.

$25 DECORATOR ROOM DIVIDERS $6.88
Translucent, decorative. Many designs.

$275 JOHNSON/CARVER LOVE SEATS $144.88

$230 JOHNSON/CARPER LOVE SEATS $99.00
Quality fabrics. Scotchgarded for protection against spills and stains. Solid colors and floral patterns. Save up to $130.12.

$30 FLOOR/TRAY LAMPS $16.66
Handy decorator lamps. Put one beside your chair. Brass, walnut with textured shades.

$50 WESTERN/STICKLEY MAPLE TABLES $39.00
Early American style with hand-burnished finish.

$185 EXTENSION TABLE $129.00
Folds compactly to console size. Extends to a full 86 inches. Two extra legs for extra stability.

$25 MODERN WALNUT END TABLES ... $14.88

$70 RESTONIC 24-HOUR SOFA $38.88
Use it as a sofa by day; a bed by night.

COMPLETE RESTONIC HI-RISER $119.00
Sleeps 2 persons comfortably. Second sleeping unit rolls out "trundle bed" style.

"AVANTI"

Modern walnut bedroom pieces. Plastic tops in wood grain guard against spills and stains.

$80 SINGLE DRESSER	$44.88
$80 CHEST	$44.88
$80 DESK UNIT	$44.88
$80 BACHELOR CHEST	$44.88
$80 CORNER DESK	$44.88
$30 MIRROR	$22.88
$60 SINGLE or DOUBLE BED	$34.88
$125 TRIPLE DRESSER	$64.88

$216 LIGHT WALNUT COCKTAIL TABLE $88
Accented by 4 black slate shelves.

$192 FANCHER COCKTAIL TABLE $78
French Provincial style.

$170 FANCHER GLASS TOP HOSTESS TABLE $88

$180 WALNUT COCKTAIL TABLE $68
with end shelves; sliding doors.

Levinson Brothers third floor

Levinson Brothers

TOY FOR TODAY

Mattel

SEE 'n' SAY TOYS

The Bee Says

The Farmer Says

$4.77 your choice

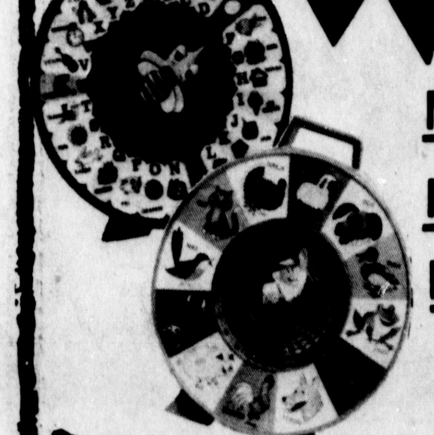

No phone calls!

No layaways!

No lower price anywhere!

Levinson Brothers downstairs

Ludlow Area News

By PHYLLIS DAVIDSON

Mr. and Mrs. Leland Engman recently returned from a three week vacation in California. While there, they were guests of her sister, Mr. and Mrs. Fred Johnson, San Diego and his brother, Mr. and Mrs. Sigrud Engman, San Marcos. They were also guests of Mr. and Mrs. Earl Cornett, Madeira and toured Yosemite National Park. The Engmans made the trip by plane.

The Rebekah Circle met at the Moriah Lutheran Church on Wednesday for the in-gathering of the clothing for Pakistan. The group packaged 10 large boxes of blankets and clothing through the generosity of the people of the community. Mrs. Lawrence Larson served refreshments.

Mr. and Mrs. John (Les) Davidson of Sharon spent two days at the home of his mother, Mrs. Maud Davidson, recently.

John J. Okruch of Gatesville, Texas is spending a 30 day leave with his parents, Mr. and Mrs. Andrew Okruch.

Mr. and Mrs. Merle Walters and children spent Sunday with Mrs. Edith Walters at Shippenville, to celebrate her birthday.

Mr. and Mrs. William Hanson and Mrs. Gust E. Anderson visited in Warren on Sunday at the home of Mr. and Mrs. Arthur Hanson.

The American Legion held their monthly meeting on Thursday evening at the Legion Hall. Commander Allen Nelson presided at the business meeting. The Halloween Party report was read the party was a huge success. John Johnson, chaplain, gave the opening prayer.

The Dorcas Circle met at Moriah Lutheran Church on Thursday afternoon. Mrs. John Johnson is the leader and Mrs. Ernest Swanson gave the devotions. The group is sewing squares for quilts or lap robes as their project. Miss Edith Larson served refreshments.

Drema Blankenship is recuperating at her home following 3 weeks stay at the Warren General Hospital. Drema sustained a back injury in an automobile accident.

Church Notes

On Sunday at the Moriah Lutheran Church the Rev. Carl R. Eliason used as his sermon topic "Such Have Christ's Approval." Acolyte was Tom Johnson. Altar committee was Miss Edith Larson and Mrs. Gust E. Anderson.

An Adult Bible Class will be started on November 16 at 7:30 p.m. at the Moriah Lutheran Church. Reverend Robert E. Olson will be the leader. The class will be held every other week and everyone is welcome.

At the First Mission Church on Sunday the Rev. Eric Edmun spoke on the scripture from Romans 1:3-4. The Reverend also sang a solo "Take My Hand Precious Lord." Responsive reading was "The Father's Care."

The Administrative Board of the Emmanual United Church of Christ had a dinner business meeting at Olmsted Manor on Wednesday evening.

A group from the Oakland United Methodist Church, Johnstown held a spiritual Life retreat at Olmsted Manor over the weekend. Reverend Richard Burns, pastor of the church was the leader.

Mrs. Herbert E. Boyd attended the Executive Committee meeting of the Upper Atlantic Regional School of Christian Mission in New York over the weekend. The main item of business was to set up the School of Christian Mission to be held in Lycoming College next June.

Leo Morelli, chairman and worker of the Ludlow District, Cornplanter Council Boy Scouts Campaign reports a total of $295.50 collected. Charles Housel, executive from Warren, extended his deepest thanks for the excellent effort for Ludlow's independent campaign. The chairman and workers wish to thank the community for their generous contributions. Workers were Irvin Stenberg, Adolph Johnson, John P. Bires, Roger Johnson, Hugh Rich, Texley Depto, Evert Johnson, John Straneva, John Juban, Enoch Nelson, Ernest Anderson, Neil Davidson, Eugene Kalin and Alfred Johnson.

Mrs. Agnes Ross hosted a family party for her nephew SSgt. Harry L. Benson Jr., Bakersfield, Hayward, California. Harry is on leave before leaving for a tour of duty in Vietnam. His grandparents, Mr. and Mrs. Harry Benson of Bemus Point, N.Y. accompanied him to the Ross home. Guests at the party were Mr. and Mrs. Lawrence Faes, Crosby; Mr. and Mrs. Larry Ross, Mt. Jewett; Mr. and Mrs. Irvin Carlson, Kane and Mr. and Mrs. Charles Fetzeck of Ludlow.

Clarence Johnson, Erie spent several days at his camp in Wetmore and visited Mrs. Agnes Ross and other relatives in the area. Victor Benson of Erie spent Saturday at the Ross home.

WARREN TIMES-MIRROR
AND OBSERVER
WARREN, PA., THURSDAY, NOVEMBER 11, 1971

Local Health Fair Scheduled

Members of the Women's Auxiliary to the Warren County Medical Society met with officials of the Health, Education and Welfare Department and representatives of several community service groups Wednesday at the Warren General Hospital to begin preparing for a local "Health Fair"—tentatively slated for September 15 and 16 of 1972.

A preventive medicine and educational project, the Health Fair will depict the health and welfare resources of Warren County. The fair is planned as a two-day exposition drawn up by the sundry health service institutions in the community.

The fair will be designed as a family-outing type program where people of differing ages and interests can gain knowledge beneficial to them.

For instance, elderly persons can learn how to cope with broken hips, dietetic menus will be available for those who need them, children will be allowed to touch and understand the hospital machinery and families can discuss mutual problems with trained personnel.

Persons interested in participating in the "Health Fair" should contact Mrs. John Harrington, Mrs. Jane Robertson, Mrs. Raymond Lowe or Mrs. Dan Lareau.

PLANNING SPECIAL EVENT

Among those planning a Warren area "Health Fair" Wednesday were, left to right, Mrs. Robert Sokolski, Mrs. Arthur O'Connor and Howard Lauffenburger.

Double-The-Pension Bill Declared Dead By Gov. Shapp

HARRISBURG (AP) — Gov. Shapp said Wednesday a bill that would more than double legislators' pensions was dead, while senators criticized their chamber's handling of the legislation.

The governor and lawmakers reacted to the measure that passed the Senate Wednesday 35-13, then stalled in the House.

"As far as the present bill is concerned, I think that's dead," Shapp told newsmen.

The governor said any pension increase should come from the new Compensation Commission created by the legislature last June. The commission is designed to set compensation — including retirement — for state legislators, administrators and judges.

The panel has remained inoperable because Gov. Shapp and legislative leaders have not appointed its members.

Shapp, however, did not rule out his signing a pension bill that he thought was reasonable.

While House members went home Tuesday, the Senate held its scheduled session.

The most critical remark came from Sen. Robert Rovner, R-Philadelphia, who voted against the bill.

"It was wrong the way they tried to ram it through," he commented.

Other senators agreed the bill was railroaded past their chamber. The pension language was attached to a non-controversial bill, and nobody noticed it until the House began a series of unexplained long caucuses Tuesday.

Only 91 of the needed 102 House members reportedly were prepared to vote for it.

The proposal would eliminate the $12,000 annual ceiling on pensions. It would raise the benefit and contribution formulas by adding the $8,400 expense allowance to the $7,200 salary in the computations.

Roughly, the plan would raise a legislators' contribution from $1,350-a-year to $2,925. The state's matching contribution would be about $110,000.

Sen. John Stauffer, R-Chester, said he would not have voted for the bill if he knew what was included. He said the caucus discussion was inadequate.

"I raised the question: What does it do?" Stauffer said. "And I was told that it merely brought into the figures the $3,600 in increased expenses that we got earlier (in June)."

Sen. W. Louis Coppersmith, D-Cambria, who voted "no," said there was poor attendance at the Democratic caucus when the bill was discussed.

"It didn't get the attention it deserved," he added.

Caucuses, closed door party sessions, are where the nuts and bolts of legislation are normally discussed. There was no floor discussion when the pension bill came to a vote.

Senate Majority Leader Thomas F. Lamb, D-Allegheny, declined comment on the bill which he had voted for. But he expressed surprise when newsmen told him his pension would be about $28,000.

Faulty Brakes Blamed For 2-Car Mishap

Faulty brakes were blamed for a two car accident on Pennsylvania ave. west Tuesday night that resulted in more than $1,000 damage to the vehicles involved.

Investigating officer Greg Munksgard of the Warren Borough Police Department reported that Frank G. Reese, 26, of 19 N. South st. had stopped his car in a line of left-turning traffic approximately 140 feet west of Walnut st. when he was struck from behind by a vehicle driven by P.E. Lauffenburger, 58, of 825 Cobham Park rd.

Both were traveling west on Pennsylvania ave. west when the collision occured. Lauffenburger said he had applied his brakes in time to avoid the accident, but they failed to operate properly.

Neither driver was injured. Damage to the Reese car totaled $550. Damage to Lauffenburger's vehicle came to $475.

Munksgard was assisted by Officer James R. Leichtenberger in the investigation.

PENN LAUREL MOTEL
SERVING
BUFFET STYLE LUNCHEON
FRIDAY ONLY 12:00 to 1:30
ALSO REGULAR LUNCHEON
$1.95
Phone 723-8300

USES POINT SYSTEM

FRANKFORT, Ky. (AP) — Kentucky reclamation officials have a point system to grade coal operators on how well they reclaim strip-mined land.

Cloak Of Secrecy On CIA Spending May Be Raised

PHILADELPHIA (AP) — A western Pennsylvania man has gone to court to force the disclosure of spending by America's chief spy network, the Central Intelligence Agency.

William B. Richardson, 52, of Greensburg, about 30 miles east of Pittsburgh, filed suit in U.S. Third Circuit Court of Appeals after vainly trying to get information about the CIA through regular channels.

Richardson is asking that a three-judge federal court be convened to hear his case. This plea was rejected by a district court judge in Erie last year. The judge said the issues raised were political in nature and hence not capable of being decided by a court.

Richardson contends that the government's failure to disclose CIA spending violates the constitutional requirement for all regular accounting of all government receipts and expenditures.

CIA spending is concealed in other departments. The government has never said how much money the agency gets or how the money is spent. The agency is thought to employ about 15,000 civilians and to spend about $500 million a year.

Richardson, a graduate of the University of Tennessee law school, is an investigator for the Westmoreland County Public Defenders' office.

He said the court case has already cost him close to $2,000.

He is not a lawyer and has no lawyer representing him, but the court appointed Ralph S. Spritzer, a University of Pennsylvania law professor to file a brief as friend of the court.

In his brief filed last month, Spritzer joined Richardson in asking the circuit court judges to direct the district court to convene the court of three judges. The circuit court has heard oral argument in the case. Its decision is expected before the end of the year.

Although individual congressmen have sought to force disclosure of CIA spending, Richardson's case is believed to be the first challenge in the courts of Washington's policy of secrecy.

In May 1967 Richard 5 ot in Government Printing Offi

In May 1967 Richardson wrote the Government Printing Office asking for documents published in compliance with the constitutional requirement that "a regular statement and account of the receipts and expenditures of all public money shall be published from time to time."

The reports subsequently received carried no listing for the CIA.

Ater several exchanges of letters in which he was told the Treasury Department had "no other information available with respect to the agency mentioned in your letter," S.S. Sokol, commissioner of accounts for the secretary of the treasury, wrote and said that the CIA expenditures were exempted by the CIA Act of 1949.

Richardson then filed suit on grounds that the government's reports were "fraudulent." He asked that Sokol and Treasury Secretary David M. Kennedy be enjoined from publishing the annual statement of receipts, expenditures and balances of the U.S. Government until it complies with the constitutional mandate."

In its brief to the court of appeals, the government noted that Congress had limited disclosure of CIA financing "in the interests of national security, national defense and foreign policy." It said Richardson's quarrel was with Congress.

THANK YOU

Happy and gratified to know there are people who live for change, and I also salute the many others who exercised their first class citizenship Right to choose the government they wish to live under.

I know things can be made so much better in our communities for all people and I will continue to work for them so long as The Good Lord allows me to.

I hope to be back to ask your favor.

Sam R. Notoro
Democratic Candidate
For Sheriff of Your County

Stein's
DRESS SALE
TO MAKE ROOM FOR THE
HOLIDAY MERCHANDISE
STEIN'S HAS TAKEN
50 dresses
MOSTLY LOVELY BASIC STYLES
IN ALL THE MOST WANTED FABRICS
and reduced them to
$17
(all one price)
Guaranteed savings as these
dresses are $30 and $35 in stock

WE'RE CELEBRATING OUR . . .
75th ANNIVERSARY
Of community service, providing a convenient, safe place to save profitably and helping local families enjoy the benefits of home ownership. Stop in and help us celebrate. Open your 1972 Christmas Club and register. You may . . .
Win
An all expense paid vacation for 2 at the fabulous new Walt Disney World in Orlando, Florida. Hotel accommodations at either the Contemporary or Polynesian resort Hotel, 3 nights and 4 days. Unlimited use of Walt Disney World transportation, admission to magic Kingdom Park, admission to Theme Park, a guided tour on first day, admission to six major attractions. Plus golf courses, tennis courts, bicycling paths, miles of sandy beaches, all water sports, etc.
JOIN OUR 1972 CHRISTMAS CLUB
Smart Santas belong to Northwest's Christmas Savings Club. They decide how much they'll need for holiday shopping, set aside a regular amount each week in our savings club and put on their Santa's cap in November.
4 1/2%
INTEREST
PER ANNUM
PAID ON
COMPLETED CLUBS
IF YOUR CLUB IS...

Per Week	You Receive	
$1.00	$50.00	Plus Interest
$2.00	$100.00	Plus Interest
$5.00	$250.00	Plus Interest
$10.00	$500.00	Plus Interest
$20.00	$1000.00	Plus Interest

1971
Christmas Club
Checks Will Be
Mailed Nov. 10th
ESTABLISHED 1896
NORTHWEST
SAVINGS
Second and Liberty Sts., Warren, Pa.

Society

Seen and Heard

By Gladys Printz

Mrs. William Schellhammer has returned to her home at 600 Market st., after a lengthy visit with her mother, Mrs. James Aston, in Ben Avon, Pittsburgh. While there, she attended many functions honoring her mother's birthday anniversary.

—

Mrs. Dennie DiPierro has just returned from Florida where she visited her son-in-law and daughter, Mr. and Mrs. Alan W. Sine, of 721 - 107th st., in Naples. During her stay, a daughter, Christa Lee, was born to Anzietta and Alan on Oct. 20. We understand the young lady weighed 9 lbs.-5 oz. and is 20 inches long.

—

Mr. and Mrs. Joseph Lopez and four children of Cinnaminson, N. J., spent the weekend at the home of her mother, Mrs. Joseph A. Bevevino, 812 Fourth ave. They were accompanied by another daughter, Michelle, a student at Bloomsburg College in Bloomsburg, Pa.

—

And from Akeley comes word that Mr. and Mrs. Leland Haller entertained with a dinner for Mrs. Madeline Harriman of Kansas City, Mo. Mrs. Harriman has been a guest at the homes of her children and their families, Mr. and Mrs. James Michael Harriman, Yankee Bush, Mr. and Mrs. John Haller, Clarendon, and Mr. and Mrs. John Putnam, Akeley.

Warren BPW Hears Drug Talk, Inducts New Members

WARREN BPW INDUCTS NEW MEMBERS

from l. Florence Mahan, Inez Morando, Marjorie Schirch, Helen Olson (Photo -- Dorrion)

Lt. Roger Thelin of the Warren Borough Police Department spoke to members of the Warren Business and Professional Women's Club after their dinner meeting, held Nov. 9 at the Woman's Club.

He spoke on "Drugs in Warren County."

The induction of three new members was conducted by the president, Helen Olson. The new members are Florence Mahan, Inez Morando and Marjorie Schirch.

All club members are selling decorative candles and holders for the holiday season. The price of the candles is $1.25 and the holder, .50.

Adventist President To Speak

MR. REYNOLDS

Donald G. Reynolds, Reading, Pa., President of the Pennsylvania Conference of Seventh-Day Adventists, is to speak Nov. 13 at the Warren Seventh-Day Adventist Church, 614 Fourth ave., at the 9:15 a.m. service.

The visiting church official is the spiritual leader of the denomination in this state, as well as chairman of the Executive Committee.

In charge of the program here is to be Elder Wilbur Atwood, Pastor of the church.

Reynolds grew up on a farm in Minnesota, and served during World War II with the armed forces in Europe. He is a graduate of La Sierra College, Riverside, Calif., and has taken graduate work at Loma Linda University, Loma Linda, Calif.; Andrews University Berrien Springs, Mich.; and Fuller Theological Seminary, Pasadena, Calif.

He has served several pastorates in the Southern California Conference, where he also carried conference departmental responsibilities. Prior to coming to his present post in January, 1971, he was coordinator of evangelism for the Ohio Conference.

Dianna's Fabric Shop
246 Pa. Av., W., Warren, Pa.

Gahring Optical Laboratory
2 Pa. Ave., W. Warren, Pa.

WEDDING and BIRTHDAY CAKES OUR SPECIALTY
TASTY BAKERY
330 Pa. Ave., W., Warren, Pa.
723-3360

Ann Landers

Answers Your Problems

DEAR ANN LANDERS: I want to say a few words to that big-mouth mother who was mad because her "statuesque" daughter decided to marry "a dried-up shrimp"--six inches shorter than her Venus de Milo. She was worried about her unborn grand-children—afraid they would be runts.

I am the mother of two young men, one 5'4, the other 5'5. Both my boys are being chased night and day by women of all ages. The fact that my sons are not six-footers does not seem to matter to them. Most of the women who are running after my boys are at least 5'8 and plenty beautiful.

This brings me to another point. I've seen some of the girls described by their mothers as "statuesque." They are long drinks of water with as much shape as a string of spaghetti. They will be lucky to get any kind of husband. I hope you print this. P.S.—How tall is your daughter? Does she have a husband yet?—ON RECORD

DEAR ON: Here's your letter. Our daughter is 5'4. Yes, she has a husband. He is 6'2.

DEAR ANN LANDERS: We bought a big house near the high school because we have three children of high-school age and I was sick and tired of all the driving back and forth. I am sorry to say the house has an extra bedroom. My brother has a teen-age boy he wants us to take for his last two years of high school. They live on the other side of town and the boy has been in some difficulty with the high school authorities near their home. He was not exactly expelled but there was some trouble.

I will be perfectly honest and tell you that I have enough trouble handling my own three kids and I don't want any more challenges. Our son has not smoked pot or messed with drugs that we know of, and the nephew has. I don't want this sort of influence around my kids, but I can't come out and say no.

My mother is pressuring me to take my brother's boy but I do NOT want him. Please advise at once.—DILEMMA IN DAYTON

DEAR DIL: Boarding and rooming high school kids is a gigantic responsibility. Tell your relatives, "Sorry, we can't handle it." If they get mad, so what? In a situation like this someone invariably ends up mad. Better them than you.

DEAR ANN LANDERS: I'm driving myself nuts because I can't make up my mind. Should I have a face lift?

I'm 48, good looking, good figure, divorced four years, and getting panicky. The competition for a husband in this town is fierce. The young divorcees get the cream of the crop.

Some days I think I look great. Other days I feel like an ugly old woman. I'm good at applying makeup, and in a dimly lit room I could pass for 40. In sunlight I look every day of my age and I hate it.

I've known women who have had great results with lifts—others were better off before and are sorry they did it. Please help me decide.—MOTHER EARTH VS. FATHER TIME

DEAR MOTHER: I'm taking a pass. You might be thrilled with the results—then again, you might be sorry. Of one thing I AM sure, however. If you are counting on a face lift to change your life you shouldn't have one—it won't do it. My advice is to consult with a plastic surgeon whose results you have seen and liked. His opinion will be worth a lot more than mine.

Unsure of yourself on dates? What's right? What's wrong? Should you? Shouldn't you? Send for Ann Landers' booklet, "Dating Do's And Don'ts," enclosing with your request 35 cents in coin and a long, self-addressed, stamped envelope.

Ohio Prison Inmates Make Hand Puppets For Retarded Children

Editor's note: The following article was written by Lou Torok, No. 129-606 at the Chillicothe Correctional Institute. He is serving a one-to-ten-year sentence for assault.

(c) N.Y. Times News Service

CHILLICOTHE, Ohio— There's something strange going on at the Chillicothe Correctional Institute, 45 miles south of Columbus. A prison guard with 20 years' experience summed it up when he said, "Well, I'll be damned."

He was surprised one day to find convicts sewing doll's clothing in the visiting room. What most impressed him was the fact that the majority of the men he saw struggling with needle and thread had been among the most ungovernable prisoners in the correctional Psychiatric Unit. Many of them had never held a regular job anywhere. Most had been unable to join with others in group activity without fighting or causing trouble.

Yet, here they were together on a project that involved them and absorbed them intensely.

One black convict was staring at the tiny garment he had just finished sewing. In a rage he tore the seams apart. The supervisor feared trouble. But, the burly inmate, biting on his lower lip, began to lay the garment out properly and to re-sew the seam. He was merely unhappy with the first job; he wanted the finished garment to be perfect.

"This is the first time in years some of these guys have done anything constructive like this," said Vince Reisch, the Convict Coordinator of the doll-making project. "Actually, these men are sewing garments for hand puppets that are being made now for retarded children at Orient State Hospital."

The project began soon after Reisch, a one-time forger from Cincinnati, read a newspaper story about volunteers making puppets for hospitalized children.

"It dawned on me that we had the most important commodity just lying around here waiting to be used," he said, referring to idle convicts who spent most of their days in their cells or in day halls in the Psychiatric Unit.

Prison officials gave Reisch the go-ahead for the project almost as soon as they heard about his idea. Then he wrote to Mrs. Mary Lou Foster, a hospital volunteer in Little Rock, Ark., who sent a sample puppet.

Next, Reisch persuaded convicts and members of the administrative staff to donate money to buy material for the pilot project. No state funds or materials were used at any time. Andrew Passen, a young psychologist at the prison, paid for the initial materials.

Charles Pentz, a burglar from Cleveland, looked over the sample puppet and began to make patterns for six sample hand puppets. He made black dolls. He made clowns. He dressed them in plain smocks and in exquisite gowns.

Soon material for the doll's clothing began to pour in from the prison staff. One woman employe walked down the hall in the Administration Office one day and found herself face to face with a tiny puppet propped on a desk wearing the exact same dress she had on. It had been fashioned from scrap material from the dress she had made herself.

At first, most of the prisoners were skeptical, but in a short time nearly 20 of 26 idle convicts were making clothing for the puppets. Previously these prisoners had been severe disciplinary problems—men who preferred to sit by themselves and do nothing, who didn't want to get involved.

The production line on a typical evening looks like the line-up of a late evening TV crime thriller.

A burglar makes the paper cones that fit inside the plastic heads.

A convict serving life for murder stuffs the hand-sewn dolls' caps with shredded foam rubber and hand stitches the back of the cap.

The garment material is laid out and the patterns are cut by Charlie Pentz, who then machine sews the basic garment.

A bank robber then attaches the garment to the head with expert hand stitching.

"These guys are actually doing all this during their own free recreation time, said Reisch. "They work two hours a night three nights a week, Monday, Wednesday, and Friday. Last Friday night there was a good movie on television. Not one of these guys stayed away from the doll-making session. Can you beat that?"

Y'ville Church Holding Evangelistic Meetings

The Youngsville Evangelical United Methodist Church is in a series of Special Evangelistic Meetings.

Beginning Wednesday, Nov. 10 and continuing through Sunday, Nov. 21, the pastor of the E.U.M. Church, the Rev. Don McEntire, is to be speaking each evening at 7:30 p.m. as the church conducts a 10-day evangelistic thrust.

The Rev. Jimmie Davis, of the Boys Jim Club of America, Bemus Point, N.Y. is to be the guest song leader and provide vocal and instrumental solos.

The services are to begin at 7:30 p.m. each evening except Sunday, at which time the service is scheduled for 8 p.m. There will not be a service Tuesday, Nov. 16, due to a Charge Conference being held at the church that evening.

The District Superintendent, Rev. Robert Gray is to be at the Evangelical United Methodist Church Tuesday, Nov. 16 to conduct a charge Conference. These conferences are held annually for the purpose of conducting the business of the local church.

The members of the Administrative Board in particular, and all the church members in general, are asked to attend.

St. Joseph's PTU Dinner Discussed

Discussion of means to raise money for St. Joseph's School was held by members of the St. Joseph's Parent-Teachers Unit at its November meeting, held Tuesday, Nov. 9.

As a result of the discussion, tentative plans for a chicken and biscuit dinner are being made, with the date and chairmen to be named later.

Mrs. Edward King, chairman of the Candy Sale, asked parents to encourage their children to sell more candy.

The December meeting is to be a Christmas program and a $1 gift exchange.

Warren Grange Enjoys Skit

The program for the regular meeting of the Warren Grange 1025 held Nov. 1, was a skit called, "Yes, We Have No Baking Powder." Members taking part were Katy Koebley, Ellen Raleigh, Marie Belton and Shirley Ann Johnson.

Kathryn Koebley also gave a humorous reading.

While attending the State Grange at Somerset, Madge Kehm and Helen Swanson were guests at the Sixth Degree Conferral. Kathryn Engram was conferred the Sixth Degree.

After the meeting, all members having birthdays in November were honored with cakes made by Odessa Croman.

The next meeting is to be a tureen dinner, to be held Nov. 15 at 6 p.m.

GARNISH WITH WALNUTS

Start your holiday dinner with a rich, creamy oyster stew that you give extra fillip to by sprinkling with toasted and salted, chopped, California walnuts.

Casa Bella
RAYMOND NICHOLS BOUTIQUE.
WIG AND BEAUTY SALON
814 Pa. Ave., W. 723-6610

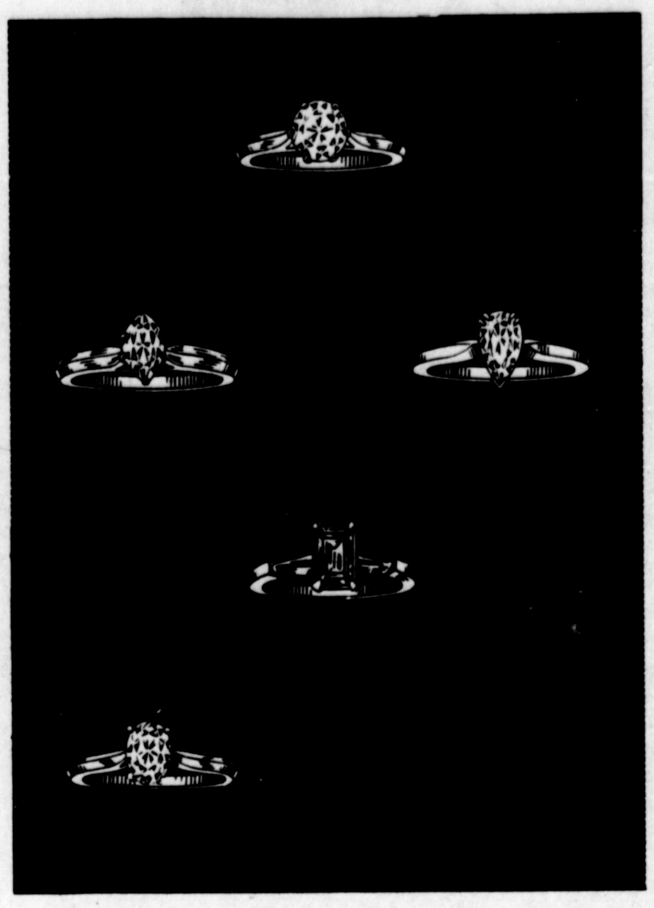

We Have a Wonderful Collection of Diamond Engagement Rings at $250
Illustrations slightly enlarged
CONVENIENT TERMS AVAILABLE
Darling's
"Warren's Oldest Jewelers"
334 Pa. Ave., W. Warren, Pa.

A Bounty of Boots
Up on fashion . . . sleek boots with special features. They're sporting all manner of lacings, ghillie effects, even teaming suede with patent!
$13.99 and up
TUCKER SHOE STORE
TIMES SQUARE 726-0444 WARREN, PA.

Twice-Around Shop
25 Madison Ave.
—JUST RECEIVED—
Women's Dresses, Suits and Skirts - Sizes 14 & 16½
Boy's Sport Jackets - Sizes 6, 8 & 10
Sweaters, All Sizes
Open: Tuesdays 10-12 - Fridays 10-8

ORDER NOW AND SAVE!
PERSONALIZED Christmas Cards
15% OFF
If Ordered By NOVEMBER 20th
Choose From Our Large Selection Of Books
WATT OFFICE SUPPLY
104 Liberty St. 723-9140

37 SHOPPING DAYS LEFT UNTIL CHRISTMAS
THREE DAYS ONLY
10% SAVINGS OFF ALL GENERAL ELECTRIC
Save Save SAVE Save Save Save SAVE Save SAVE
Personal Care Items
Can Openers — Hair Dryers
Elec. Knives — Fry Pans — Heaters
Mixers - Blenders - Coffeemakers - Toasters - Irons
Vacuum Cleaners — RADIOS — Record Players
Cassette Recorders
NO CHARGE for Christmas Lay-A-Ways
NO CHARGE for Christmas Wrap
YOUR SERVICING DEALER IN WARREN SINCE 1929
TURNER TV & APPLIANCES
HOOVER MAGIC CHEF PHILCO

Society

1st United Methodist Plans Circus Fun Day

Circus Fun and Bazaar Day is to take place Friday, Nov. 12, at the First United Methodist Church, under the auspices of the Woman's Society of Christian Service.

Beginning at 11 a.m. and continuing until 1 a.m., a luncheon featuring chili con carne is to be served. A cafeteria style picnic supper is to be held from 5 until 7 p.m. Tickets will be available at the door.

Many special features will begin at 11 a.m. The Country Store shelves are to be packed with jellies, jams, pickles, preserves, relishes, and other items prepared during the summer. A bake sale and home-cooked food sale is also to be included.

The Christmas Shop will have pine cone wreaths, decorations and tree ornaments for the Holidays.

The Sweet Tooth Booth will be packed with homemade candies and bags of shelled pecans.

The Handicraft Booth is to be selling aprons, sweaters, mittens, party favors, stuffed toys and other creative items made by members of the church.

A Garden Shop, Jewelry Store, and an Attic Treasures Shop should all be of interest to the public.

Children will be thrilled with the Pocket Lady and the clowns. The Senior Youth Fellowship has a Penny Carnival in the gymnasium and a Nickelodeon Theater.

"Bills' Famous Acts," amateur entertainment for young and old, is to be presented free of charge at 7:30 p.m. Other surprise features will be presented throughout the day and evening. The public is invited to all activities.

Today's Events

Kossuth Encampment 98, Odd Fellows Hall, 8 p.m.

—

Woman's Bridge Club, Woman's Club, 1 p.m.

—

Starlette Twirling Corps, National Guard Armory, 4 p.m.

—

VFW Post 631 Ladies Auxiliary, VFW Hall, 7:30 p.m.

—

Watson Grange, grange hall, 7:30 p.m.

Featherweight Club, YWCA, 9:30 a.m.

—

Varietors Style Show, YWCA, 7:30 p.m.

—

Warren Civic Orchestra, Warren Area High School Band Room, 7:30 p.m.

Bookmobile: Scandia, 9:30 to 10:45 a.m.; Lottsville School, 1:30 to 2:30 p.m.; Bear Lake, 3 to 4:30 p.m.; Lottsville, 5 to 5:30 p.m.

Engagement Announced

MISS PARKER

Mr. and Mrs. Charles A. Parker, 1617 Jackson Run Road, Warren, have announced the engagement of their daughter, Beverly, to Alan Swanson, son of Mr. and Mrs. Ralph L. Swanson, 300 State st., Russell.

Miss Parker is a 1970 graduate of Eisenhower High School, and is in her second year at the Wheeler School of Fashion Merchandising in Pittsburgh, Pa.

Mr. Swanson is a 1969 graduate of Eisenhower High School and is a junior at Pennsylvania State University, majoring in Industrial Engineering.

No date has been set for the wedding.

Russell-Akeley Methodists Plan Lay Witness Weekend

Lay Witness Weekend for the Russell-Akeley United Methodist Churches is to be held Nov. 12, 13 and 14.

About 20 laymen from other churches are to lead in a series of activities starting Friday with a 6:30 p.m. tureen dinner and concluding with morning worship services on Sunday, followed by a luncheon.

Steve Lockovich has been appointed to act as coordinator by the United Methodist Church Board of Lay Activities, Nashville, Tenn. He has selected a group of laymen from the surrounding areas to assist him. James Fuller, a student at Asbury College in Kentucky has been selected as Youth Coordinator.

Mrs. James Nesmith is chairman of the local church committee, assisted by 12 persons acting as chairmen of the different areas of responsibility. Delbert Westfall has planned a 24-hour prayer vigil beginning Thursday at 7 a.m. and ending Friday at 7 a.m.

Breakfast Briefs

Mr. and Mrs. Thomas Salapek, 857 Yankee Bush road, are holding an open house Sunday, Nov. 14 at 2 p.m. in observance of their 25th wedding anniversary. Friends, relatives, and neighbors of the couple are welcome to attend.

—

The Warren County Firemen's Association dinner-dance, to be held at St. Paul's Center, Saybrook, on Dec. 11 was announced at the November meeting of the Glade Township Firemen's Auxiliary held Monday. Reservations may be made by calling Robert Knapp at 723-1843. The Glade Auxiliary is to hold its Christmas party at the Mineral Well Restaurant Dec. 9 at 6 p.m.

—

Open house is to be held Sunday, Nov. 14 at Scandia Fire Hall in honor of the 25th wedding anniversary of Mr. and Mrs. Kenneth Johnson, RD 1, Russell. The affair, scheduled from 2 to 5 p.m., is being given by the couple's children.

For ease in preparation, shred cheese while cold but bring to room temperature before adding to a recipe.

Sheffield C.D.A. To Hold Memorial Mass

A Mass in memory of deceased members of Court De La Roque 657, Catholic Daughters of America of Sheffield and Clarendon, is to be celebrated at 6 p.m. tonight at St. Anthony Church, Saybrook. The Mass is to be celebrated by Fr. John T. Carter, pastor of the parishes and Chaplain of the Court.

The monthly tureen and business meeting are to follow immediately at St. Paul Center. Hostesses are to be Mrs. Joseph Pastrick, Mrs. Anthony J. Pellegrino, Irene Richwalsky, and Mrs. Harry Rice.

Members are reminded to bring their home-baked cookies for Warren State Hospital to the meeting.

Warren County Firemen's Aux. To Hold Dinner-Dance

The North Warren Firemen's Auxiliary were hosts to the County Firemen's Auxiliary, held November 4 at the North Warren Community Hall. There were forty-one members in attendance, representing eight Companies.

Many projects of the different Auxiliaries were announced. Wrightsville is to hold a Christmas Bazaar with hand made articles. Turkey Parties are to be held by Lander, Pleasant, Russell, Scandia, Starbrick and Wrightsville.

Mrs. Joan Gern, presiding in place of the president, announced a Dinner Dance, sponsored by the Warren County Active Firemen's Association. This is a get-acquainted party for the active Firemen and Auxiliaries of Warren County.

The dinner dance is to be held at St. Paul's Center in Saybrook, Dec. 11, at 7 p.m. Tickets may be purchased from the Fire Chief of any of the departments of the County.

Baby Shower Held

Mrs. John Kerber was honored at a surprise baby shower Monday at the home of Mrs. Raymond Dunham, 1284 Conewango ave. ext.

Hostesses for the affair were Mrs. Dunham and Mrs. Edward Barry.

Refreshments were served to about fifteen guests from a table centered with a cake made and decorated by Mrs. Margo Mast. The decor, mainly in pink and blue, consisted of streamers and stork decorations. Each guest was presented with a pair of pin-on booties, hand knitted by Ann Schmidt, Russell.

Silence Is Golden

PENCRIDGE, England (AP) — Members of a women's institute in Staffordshire plan to raise money for charity by keeping their mouths shut for four hours. "We will probably set a record as the only institute to meet without talking," said Audrey Britland, the secretary.

Person-to-Person
WANT ADS — 723-1400

SINGER
SALES and SERVICE
N.E. HIMEBAUGH
SEWING CENTER
231 Pa. Ave., W. 723-7700
Warren, Pa.

LARGE PRINT
BIBLES
Kiser BOOK STORE
224 Pa. Ave., W. Warren, Pa.

LEGION AUXILIARY OFFICERS INSTALLED

1972 officers of American Legion Auxiliary to the Cornplanter Post 135 were installed Tuesday night following a tureen dinner held at the Warren Senior Center. Pictured above, the installing officer, District Director Mrs. Helen Cole, left, hands the gavel to the new president, Mrs. Ellen Valentine. Standing, from the left, are Mrs. Loretta Swanson, Children and Youth Chairman; Mrs. Mildred Lawton, second vice-president; Mrs. Anna Cromwell, secretary; Mrs. Martha Shattuck, corresponding secretary; and Mrs. Gerda Carlson, chaplain. (Photo -- Dorrion)

For "HER" at Christmas
HELENA RUBINSTEIN

HEAVEN SENT
Eau De Parfume Spray Mist and Dusting Powder. $6.00
ALSO:
Parfume Compacts,
Spray Mist Decanter,
Bath Salts,
Foaming Bath Oil, etc.
Warren Drug Store
233 LIBERTY ST.—Near Third
"Famous for Fragrances"
• DIOR • ARPEGE • WORTH
• NINA RICCI • COTY • CHANEL
• BALMAIN • LOVE
• MATCHABELLI

RUGGED and WARM
SNOWSUITS
For
Boys' and Girls'
Sizes
Infants to 7 $17 up
Also
SNOWMOBILE
SUITS
Sizes 3 to 7 $19 to $25

master charge
S&H Green Stamps
THE Infanteen SHOP

CHOOSE YOUR WINTER SHOE BOOTS FROM THE LARGEST COLLECTION OF FINE FOOTWEAR IN YOUR SHOPPING AREA...
CHOOSE FROM THE LATEST FASHIONS THAT FEEL AS GOOD AS THEY LOOK...
CHOOSE FROM THE LARGEST COLLECTION OF FINE BRANDS IN YOUR SHOPPING AREA...
YOU CAN TRAVEL NORTH, SOUTH, EAST AND WEST BUT YOU WILL NOT FIND A COLLECTION OF FINE BRANDS OR A SELECTION OF BOOT FASHIONS TO COMPARE WITH THAT OF VALONE'S SHOE STORE...
AT VALONE'S YOU CAN CHOOSE
"REVELATIONS" by DESCO
HUSH PUPPIES
OLDMAINE TROTTERS
BOOTINOS by B. F. GOODRICH
HI BROWNS by WILLIAMS
At VALONE'S you will find T-A-L-L boots, 14", 15" and 16" heights . . . you will find front ties—side ties—top ties —styles that zip and some that strap . . . you may choose slim legs or fuller cuts . . . what ever your fancy you will find them at VALONE'S in sizes to 11 N-M-W and comfortably priced from $14 to $32. Shop VALONE'S today . . .
Valone's Shoe Store
336 PA. AVE., W. WARREN, PA.

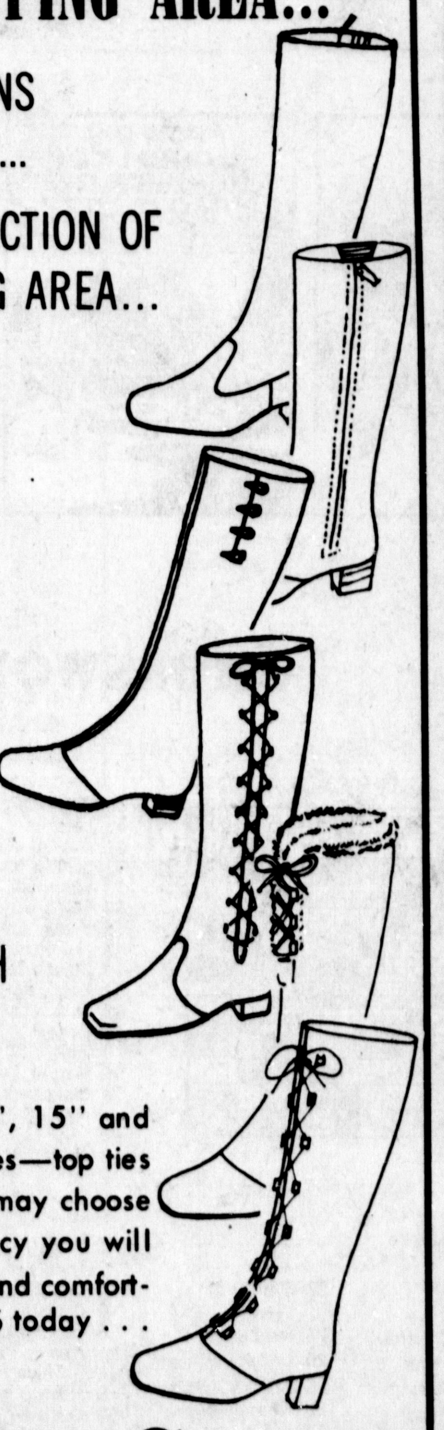

To Morrison's . . . . and thence to the bootery!

Yes . . . we believe in the Boot length
COATS
Warm — elegant —
Plain Good Fashion Sense!
Our bright new collection includes:
• Canvas
• Jacquard Tweeds
• Meltons
• Fake Furs
• Hooded Styles
• Cape Styles
Best Selection
39^{95} to 55^{00}
5 to 15 and 6 to 16
Black and earth tones of copper, brown, mauve, and green.
Fashion need not be expensive.
A Weekend Special Suede ZIP OUTS
Our Famous 26" pocket and pocket flap style. Sizes 8 to 18 in copper, antelope or brown.
Just $33

GOREN ON BRIDGE

BY CHARLES H. GOREN

(© 1971: By The Chicago Tribune)

Neither vulnerable. South deals.

NORTH
♠ K J 3
♡ A 10 7 5 4
♢ K Q 9 8
♣ A

WEST
♠ 9 5 4 2
♡ 8 2
♢ 2
♣ K 7 6 4 3 2

EAST
♠ Q 10 7
♡ 9 6
♢ J 10 6 4
♣ Q J 8 5

SOUTH
♠ A 8 6
♡ K Q J 3
♢ A 7 5 3
♣ 10 9

The bidding:

South	West	North	East
1 ♡	Pass	3 ♢	Pass
4 ♢	Pass	4 NT	Pass
5 ♡	Pass	5 NT	Pass
6 ♢	Pass	6 ♡	Pass
Pass	Pass		

Opening lead: Four of ♣

Altho the odds were admittedly overwhelmingly in declarer's favor when the dummy was spread, his failure on the deal must be charged to inferior technique rather than bad luck.

The small slam in hearts was reached with dispatch. When South opened the bidding with one heart, North's hand was worth 20 points in support and he flashed an immediate slam signal by making a jump shift to three diamonds. South raised to four diamonds and North proceeded to check back for aces and kings. Finding that the partnership was lacking one secondary control, he settled for a small slam in hearts.

West opened the four of clubs and dummy won the trick with the ace. The play appeared to be quite routine to South. He drew trumps with two pulls, played the ace of spades and then finessed dummy's jack. East was in with the queen and he exited with a spade to the king.

The king of diamonds was cashed to test that suit in case a singleton appeared. When both opponents followed with small cards, a diamond was led to the ace. West showed out, and South—muttering something about the bad breaks—conceded himself to be down one on the deal.

Despite the highly unfavorable distribution, South's contract was actually ironclad provided that the trumps divided no worse than three-one. It is suggested that he lead a trump to his king at trick two. When both opponents follow suit, he can claim 12 tricks.

A club is ruffed with the ten of hearts and the remaining trumps are drawn with the queen of hearts. A diamond is led to the queen, followed by the ace, king and another spade. By refusing the spade finesse, South straddles the lead on the opposition at a time when the clubs have been stripped from both hands.

The player that goes in with the queen of spades cannot exit in either black suit without giving South a ruff and discard which permits him to dispose of his potential diamond loser. If the diamonds are divided three-two, the contract is assured regardless of how the hand is played. But—if the player who goes in with the queen of spades has all the remaining diamonds, he must exit with the jack and thereby exposes himself to a successful finesse against his ten.

In the present case, East is in, returns the jack of diamonds and North wins with the queen. The nine is led and whether or not East covers, South picks up the suit without loss. The only trick taken by the defense is the queen of spades.

Fuel Supply Topic At Purchasing Talk

"The Supply of Fuels and Energy, Present and Future" will be the topic of the evening when the Purchasing Management Association of Northwestern Pennsylvania holds its monthly dinner-meeting at the Royal Motel on Route 219 South of Ridgway on Thursday, November 11, 1971, at 6:30 p.m. Representatives of area public utilities will be on hand to discuss the situation and answer the questions posed by those present.

KILLS COMMUNICATION

DUBLIN, Ireland (AP) — An average of 90 public telephone booths are destroyed every day in the Irish Republic, according to an official report. Young vandals were blamed.

MARK TRAIL — Ed Dodd

ARCHIE — Bob Montana

THE HEART OF JULIET JONES — Stan Drake

BEATLE BAILEY — Mort Walker

THE BERRYS — Carl Grubert

LI'L ABNER — Al Capp

MARY WORTH — Saunders and Ernst

POGO — Walt Kelly

BLONDIE — Chic Young

STEVE CANYON — Milton Caniff

Your Horoscope

By Frances Drake

Look in the section in which your birthday comes and find what your outlook is, according to the stars.

FOR THURSDAY, NOVEMBER 11, 1971

ARIES (March 21 to April 20)— Have some things changed since you first planned them? Then re-evaluate past and present thinking and trends. Don't be guilty of mediocre effort. Be vigilant but serene.

TAURUS (April 21 to May 21)— No labor, no activity will be in vain if plans are thorough and worthwhile. Venus' position favors artistic pursuits and romance.

GEMINI (May 22 to June 21)— Good Mercury influences encourage all written matters, communications generally. Along other lines, be alert lest you commit foolish or needless errors.

CANCER (June 22 to July 23)— View all matters realistically now. Where can YOU help to improve a situation or straighten out another's warped judgment? Your wits are keen; use them smartly all day.

LEO (July 24 to August 23)— Waste motion could be costly, as could thoughtless words and procrastination. Solar influences stimulate your competence and gifts of leadership.

VIRGO (August 24 to September 23)— Leave nothing to chance; stress the meticulousness for detail and the accuracy for which the Virgoan is noted. In discussions, try to persuade gently, not with force.

LIBRA (September 24 to October 23)— A good period for making long-range plans, also for completing pending matters. Give your views if asked but, even if they are not adopted, yield to authority graciously.

SCORPIO (October 24 to November 22)— Besides regular activities, give some time to imminent needs and desires of children, community, commitments of long standing. In discussions, be the helpful mediator.

SAGITTARIUS (November 23 to December 21)— Acquiesce where such submission is due but, at the same time, keep studying, trying out the good ideas you know can be made workable.

CAPRICORN (December 22 to January 20)— Emphasize your resourcefulness and sense of responsibility now. It will pay off in the week ahead. Do not let down in effort until assignments are concluded.

AQUARIUS (January 21 to February 19)— Is it better to change a plan to insure more proficiency, to prevent bungling? Think carefully. Just ONE more careful step may be the answer. Planet Uranus is well aspected.

PISCES (February 20 to March 20)— Friendly Neptune influences especially favor doctors, nurses; research, confidential and educational affairs; also, maritime interests.

YOU BORN TODAY are endowed with a brilliant intellect, tremendous ambition and a dynamic personality. You should have a scientific education since you have the talent needed to excel in many of its branches, notably: chemistry, engineering and medicine. However, your intense desire for wealth and power may lead you into the business world, where you would probably become a leader. Other fields in which you could reach an enviable success: literature and the theater. Either would give you a marvelous chance to dramatize your emotions. Birthdate of: Thomas Bailey Aldrich, American author; Maude Adams, world-renowned actress.

How to Keep Well

By Dr. T. R. Van Dellen

NEW THEORY ON DIABETES

(c) By The Chicago Tribune)

Two pairs of cells—alpha and beta—found in the pancreas have diametrically opposed actions. Beta cells manufacture insulin that lowers the blood sugar; alpha cells produce an essential hormone, glucagon, that elevates the level. Researchers have concentrated on insulin for years, but glucagon is now getting their attention.

In the normal individual, there is a balance between insulin and glucagon. These hormones control the movement of glucose (a sugar) and certain fats and proteins into and out of cells thruout the body in accordance with energy needs.

When food is plentiful, there is increased secretion of insulin to promote glucose storage and lower the blood sugar level. In starvation, the opposite occurs. Glucagon converts foods into glucose and releases it into the bloodstream to raise the sugar level. The activity takes place in the liver where glucose is stored.

Shortly after a person eats a normal meal, the blood sugar rises due to glucagon. But the hormone also stimulates insulin to bring down the level to normal. The diabetic has an insulin deficit and, as a result, his blood sugar level remains elevated for hours after eating. The excess is eliminated via the urine.

There are new theories that diabetes results from too little glucagon, not too little insulin. There is not enough of the hormone to stimulate the secretion of insulin when the blood sugar rises. In contrast, there also is evidence that in diabetes there are unusually high levels of glucagon that keep the blood sugar level high. If this is true, diabetes is a bihormonal disease—too little insulin and too much glucagon. By administering a glucagon suppressant, we might be able to lower the dosage of insulin needed by the diabetic.

Glucagon has an unusually wide range of action. It can be used in the treatment of hypoglycemia, a condition in which the blood sugar level goes too low. It is also a heart tonic and will be tried in the treatment of heart failure and cardiac arrhythmias.

TOMORROW: Excessive Blinking.

Questions on medical topics will be answered by mail if stamped, self-addressed envelope accompanies request.

SORE LIPS

K. C. writes: Can anything be done to relieve soreness of the corners of the mouth?

REPLY

Yes. There are several causes of irritation or inflammation of the lip angles, varying from contact with lipstick, dentifrice, the sun or to a vitamin B complex deficiency. Malocclusion or poorly fitted dentures may be responsible. Occasionally, a fungal or bacterial infection moves in. Appropriate treatments are available. For example, antibiotic ointments are useful when infection exists.

MONUMENTAL TASK

Mrs. F. L. writes: I'm 5 feet tall and weigh 230 pounds. Is there any chance of going back to the weight I used to be 37 years ago—115 pounds?

REPLY

I doubt it; but if it can be done at all, it will require strict adherence to a diet. Success, however, is unlikely as few people return to the slim figure of their youth.

TEMPORARY OR PERMANENT

P. J. writes: If an allergy is not treated, will it last thruout life?

REPLY

Not necessarily. Hypersensitivity to a specific irritant may last a short time and never recur; or it may be a lifelong affair. The physical and emotional health at the time plays a role.

NANCY — Ernie Bushmiller

DICK TRACY — Chester Gould

CROSSWORD PUZZLE

Answer to Yesterday's Puzzle

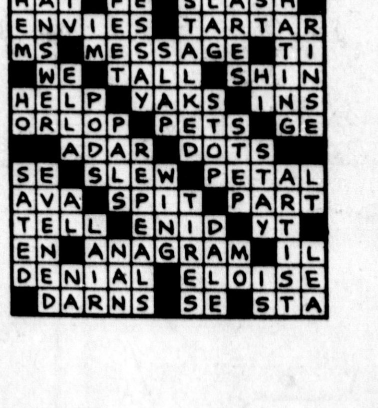

ACROSS

1 Gratuities
5 Snake
8 Word of sorrow
12 Pintail duck
13 By way of
14 European capital
15 Likely
16 Conducts
18 Large bird
19 Note of scale
20 Constant
21 Symbol for tantalum
23 Symbol for silver
24 Inclines
26 Uncertainty
28 Place in line
29 Farm animal
30 Away!
32 Communists
33 Man's nickname
34 Girl's name
35 Dutch town
36 Temporary bed
37 Healed
38 Regulation
40 Lean-to
41 Note of scale
43 Symbol for tellurium
44 Vegetable
45 Prefix: down
47 Number
49 Chief artery
51 Evergreen tree
52 Announcements
55 Condescending look
56 Mature
57 Distance measure (pl.)

DOWN

1 Former Russian ruler
2 Forced
3 Fondle
4 Compass point
5 Declares
6 Country of Asia
7 Cushion
8 Hebrew month
9 Confederate general
10 Covering of flat wire around cable
11 Serenely comfortable
16 Boundary
17 Pack away
20 Cooling devices
22 Symbol for gold
25 Downy duck
26 Man's nickname
27 Piece of cut lumber
28 Exist
29 Household pet
31 Youngster
33 Female deer
34 Fat around kidneys
36 Unsullied
37 Trick
39 Guido's low note
40 Bristles
41 Young horse
42 Girl's name
44 Ship's prison
45 Eat
46 Formerly
48 Compass point
50 Tuberous root
51 Enemy
53 Chaldean city
54 Supposing that

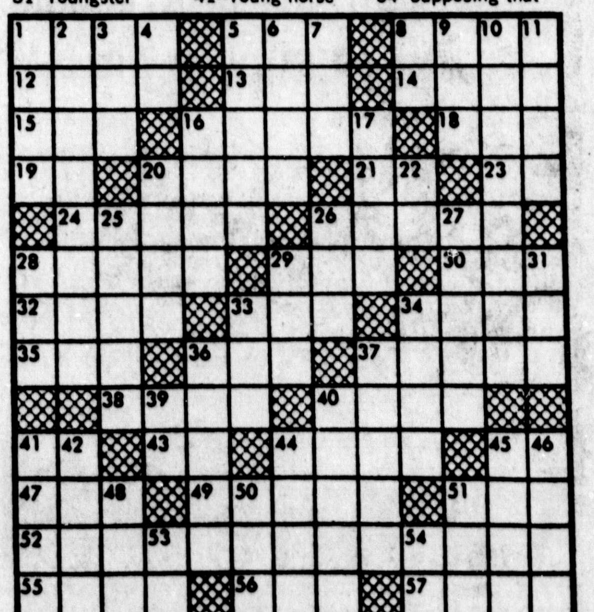

Distr. by United Feature Syndicate, Inc.

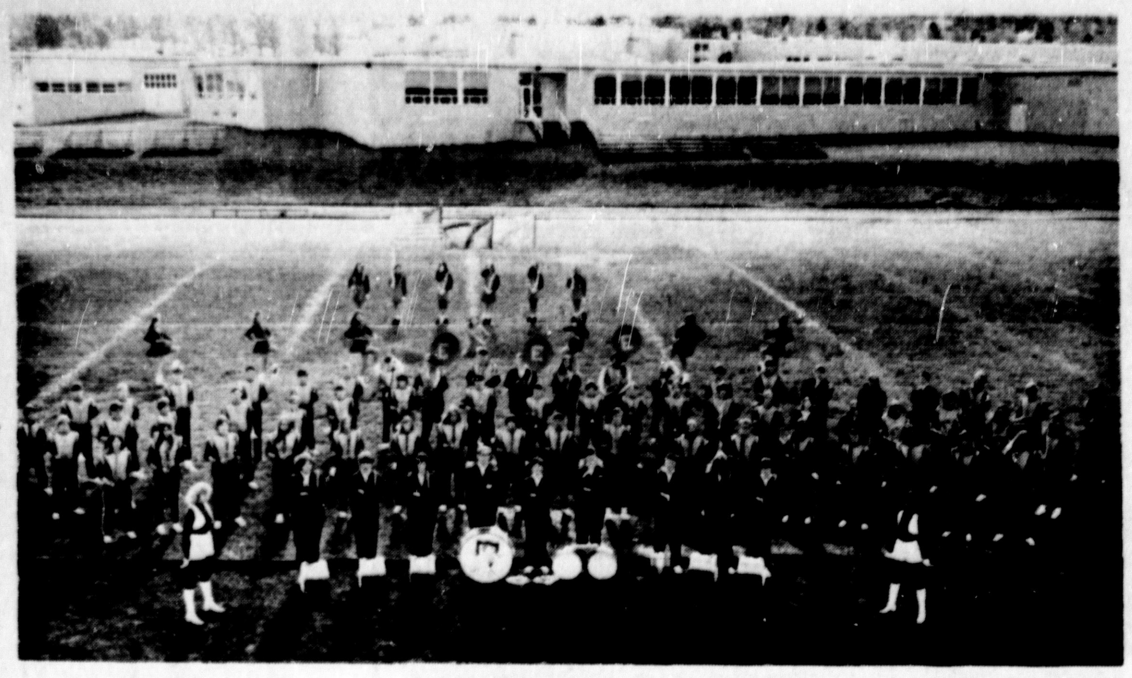

KNIGHTS TO PERFORM

The Eisenhower High School Marching Band will present its annual half-time review and awards concert Thursday, November 11, at 8 p.m. in the school auditorium. The "Knights" will feature music from their performance at Penn State on Band Day and from half-time shows this season. A film of the half-time shows will be shown during the concert and the majorettes will be featured in specialty numbers. Donations are $.50 for students and $1 for adults.

Thursday's TV Schedule

6:00 Farm Home Garden (10)
6:25 Window on the World (7)
6:30 University of Michigan (2)
Sunrise Semester (10)
7:00 Today Show (2, 6, 12)
News (4, 10)
The Morning Show (7)
7:30 News (35)
News and Weather (9M)
Rocketship Seven (7)
Popeye (11M)
Cartoon Clubhouse (10)
7:45 News (11M)
8:00 Capt. Kangaroo (4, 35, 10)
Cartoons (5M)
Friendly Giant (9M)
Popeye (11M)
A Special Place (11)
8:30 Cartoons (5M)
9:00 Bea Canfield Show (12)
OECA (11)
Dialing for Dollars (7)
Famous Trials (2)
Captain Kangaroo (35)
Journey to Adventure (9M)
Contact (4)
Sesame Street (10)
Romper Room (6)
9:30 Ed Allen Time (11)
Dick Van Dyke (2)
Jack LaLanne (12)
Yogi Bear (5M)
Friendly Giant (9M)
Lucille Rivers (11M)
9:40 Jack LaLanne (11M)
10:00 Dinah's Place (2, 12)
Movie (5M)
Romper Room (9M)
Dr. Brothers (11M)
Jack LaLanne Show (6)
OECA (11)
The Lucy Show (4, 10)
Parsley Sage-Jani (35)
10:30 Phil Donahue Show (7)
Encounter (11M)
Concentration (2, 6, 12)
Beverly Hillbillies (4, 10, 35)
11:00 Aprenda Ingles (11M)
Straight Talk (9M)
Sale of the Century (2, 6, 12)
Family Affair (4, 10, 35)
11:30 That Girl (7)
Midday (5M)
Tennessee Tuxedo (11M)
Hollywood Squares (2, 6, 12)
Love of Life (4, 10, 35)
12:00 Bewitched (7)
The Flying Nun (11)
Courageous Cat (11M)
Nino (9M)
Jeopardy (2, 6, 12)
News (4)
Where the Heart Is (10, 35)
12:30 Password (7)
Father Knows Best (11M)
Let's Make a Deal (11)
David Frost (2)
Who, What or Where Game (6, 12)
Search For Tomorrow (4, 10, 35)
1:00 Movie (5M)
It Takes a Thief (11)
All My Children (7)
Joe Franklin (9M)
Movie Game (11M)
Strikes, Spares and Misses (4)
News (6)
Galloping Gourmet (12)
Big John Riley Show (10)
Jeanne Carnes (35)
1:30 Let's Make a Deal (7)
Three on a Match (2, 6, 12)
Movie (11M)
As the World Turns (4, 10, 35)
2:00 Love is Splendored Thing (4, 10, 35)
Name of the Game (11)
Virginia Graham (9M)
Days of Our Lives (2, 6, 12)
Newlywed Game (7)
2:30 Patty Duke (11M)
Guiding Light (4, 10, 35)
The Doctors (2, 6, 12)
What's My Line (7)
2:55 News (9M)
3:00 Another World (2, 6, 12)
Casper (5M)
What's My Line (9M)
Popeye (11M)
Secret Storm (4, 10, 35)
General Hospital (7)
3:30 Commander Tom Show (7)
I Dream of Jeannie (11)
Bright Promise (2, 6, 12)
Super Heroes (5M)
Underdog (9M)
Magilla Gorilla (11M)
The Edge of Night (4, 10, 35)
4:00 Another World (6, 12)
House of Frightenstein (11)
Beat the Clock (2)
Gomer Pyle (10, 35)
Bugs Bunny (5M)
Dick Tracy (9M)
Felix the Cat (11M)
Virginia Graham (4)
4:30 I Love Lucy (7)
The Virginian (2)
Timmie and Lassie (6)
Lucy Show (35)
Lost in Space (5M)
Mr. Magoo (9M)
Superman (11M)
Mr. Ed (12)
I Love Lucy (10)
5:00 Bewitched (11)
The Flintstones (6)
Daniel Boone (35)
Ben Casey (4)
Mike Douglas (7)
Gigantor (9M)
Munsters (11M)
Movie (12)
Perry Mason (10)
5:30 Truth or Consequences (11)
Petticoat Junction (6)
Flintstones (5M)
Dick Van Dyke (9M)
Batman (11M)
6:00 News, Weather, Sports (11)
Eyewitness News (7)
Star Trek (11M)
Get Smart (9M)
News, Weather, Sports (4, 6, 10)
News (2)
6:30 Party Game (11)
News (4, 10, 35)
Petticoat Junction (5M)
It Takes a Thief (9M)
Nightly News (2, 6, 12)
7:00 To Tell the Truth (7)
I Dream of Jeannie (2)
Dragnet (10)
Truth or Consequences (6)
CBS Evening News (4)
Perry Mason (35)
News (12)
Pierre Berton (11)
I Love Lucy (5M)
Jeannie (11M)
7:30 Missing Link (11)
This Is Your Life (7)
Hogan's Heroes (5M)
Wild, Wild West (9M)
Petticoat Junction (2)
Scholastic Quiz (6)
Dragnet (12)
Truth or Consequences (4)
What's My Line (10)
Jeannie (11M)
8:00 Thursday Movie Special (11)
Bearcats (4, 10, 35)
Alias Smith and Jones (7)
Don't Eat the Daisies (11M)
Flip Wilson Show (2, 6, 12)
Truth or Consequences (5M)
8:30 David Frost (5M)
Movie (9M)
Father Knows Best (11M)
9:00 Nichols (2, 6, 12)
CBS Thursday Movie (4, 10, 35)
Longstreet (7)
Perry Mason (11M)
9:30 David Frost (11)
10:00 Dean Martin Show (2, 6, 12)
Owen Marshall at Law (7)
News (11M)
News (5M)
10:30 Digest (9M)
11:00 News (all channels)
Alfred Hitchcock (5M)
Twilight Zone (9M)
Movie (11M)
11:30 The Late Show (7)
The Tonight Show (2, 6, 12)
Pierre Berton (11)
Movie (5M)
Movie (9M)
Merv Griffin Show (4, 10, 35)
12:00 The Late Show (11)
12:30 News (11M)
1:00 Ch. 4 Theater (4)
Sea Hunt (5M)
1:10 Movie (2M)
1:15 Dick Cavett (7)
1:30 News (5M)
Joe Franklin (9M)
2:25 News and Weather (9M)
3:25 Movie (2M)

LIBRARY
NOW thru Tues.!
"Living Desert" Shown Tonite at 6:48 & 9:00 PM
Sat. & Sun. at 2-4:20-6:48-9:00
"Vanishing Prairie" Shown Tonite at 7:58 & 10 PM
Sat.-Sun. at 3:10-5:20-7:45-10
MAMMOTH EXCITEMENT!
THE GREATEST WILDLIFE SPECTACLE OF THEM ALL!
WALT DISNEY'S THE LIVING DESERT and The Vanishing Prairie
G TECHNICOLOR

Re-released by BUENA VISTA Distribution Co., Inc.
1971 Walt Disney Productions

—Dance—
V.F.W. POST 8755
Sheffield, Pa.
SATURDAY - NOVEMBER 13th
9:30 PM to 1:30 AM
MUSIC BY:
"The Plastic Hammer"
DONATION: $2.00 PER COUPLE

WINTER WARMERS!
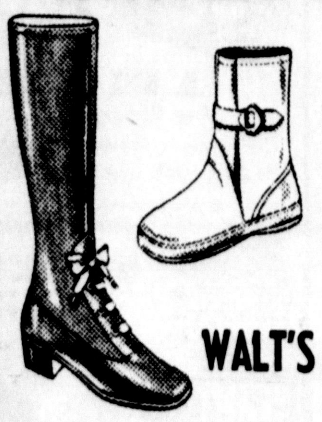
Just what your family needs for trudging through the snow. These boots are long on wear and cozy comfort.
WALT'S FAMILY SHOE STORE
Youngsville, Penna.

I'll take a dozen!
Any dozen Mister Donuts. Plain. Filled. Fancy. All mixed-up. And by-the-dozen is the way to buy them. After all, who ever heard of just eating one donut. Or two, for that matter. So bring home a dozen of the world's freshest donuts today. We can guarantee they'll be gone by tomorrow.
Mister Donut®
1204 Pa. E.
Warren

95¢ per doz.
Offer Good From Nov. 8 to Nov. 15

Thursday's TV Hilites

Dom DeLuise, the Muppets and special guest star Diahann Carroll join Flip on **The Flip Wilson Show** on Chs. 2, 6 and 12 at 8:00 p.m.

If it's tough to break out of prison, imagine breaking in! That is the assignment on **Bearcats!** at 8:00 p.m. on Chs. 4, 10 and 35

"The Longest Day," with an all-star cast from four countries will be featured on the **Thursday Movie Special** on Ch. 11 at 8:00 p.m. This is Darryl F. Zanuck's chronicle of D-Day, June 6, 1944. Americans appearing in the picture include John Wayne, Henry Fonda, Robert Mitchum, Robert Ryan, Robert Wagner and Paul Anka.

A kidnap drama, with Longstreet's secretary as the victim, will be featured on **Longstreet** on Ch. 7 at 9:00 p.m.

Educational Television

(WPSX-TV, Channel 3)

THURSDAY

8:30 The Humanities
9:00 Community of Living Things
9:20 Meaning In Art
9:40 Come Read to Me a Poem
10:00 Sesame Street
11:00 The Electric Company
11:30 World Cultures
12:00 Hodgepodge Lodge
12:30 Farm, Home and Garden
12:45 Sew Smart
1:00 Counselor
1:15 Films
1:30 Imagine That
1:45 Mahmagic
2:00 Scienceland
2:20 Exploring Mathematics
2:40 You and Eye
3:00 How Do Your Children Grow
3:30 Film Form
4:00 Seasame Street
5:00 Misterogers' Neighborhood
5:30 The Electric Company
6:00 The State of the Weather
6:15 Farm, Home, Garden
6:30 University of the Air
7:00 Hodgepodge Lodge
7:30 The French Chef
8:00 Thirty Minutes With
8:30 Washington Week in Review
9:00 Hollywood Television Theatre
10:00 Martin Agronsky
10:30 It Takes All Kinds
11:00 The Sound of Progress

MOVIES ON TV

THURSDAY

5:00 (12) "Battle Cry," Part II, (1955) Van Heflin, Aldo Ray; 8:00 (11) "The Longest Day," (1962) Henry Fonda, Robert Mitchum; 9:00 (4, 10, 35) "Don't Make Waves," (1967) Tony Curtis, Claudia Cardinale; 11:30, (7) "The Three Faces of Eve," (1957) Joanne Woodward, David Wayne; 12:30 (11) "McLintock!", (1963) Maureen O'Hara, John Wayne; 1:00 (4) "Taza, Son of Cochise," (1954) Rock Hudson, Barbara Rush.

MICROWAVE MOVIES

10:00 (5) "Where There's Life," (1947) Bob Hope, Signe Hasso; 1:00 (5) "Salty O'Rourke," (1945) Alan Ladd, Gail Russell; 1:30 (11) "My Beautiful Daughter," (1950) Gina Lollobrigida; 8:30 (9) "Brute Force," (1947) Burt Lancaster, Charles Bickford; 11:00 (11) "The Cowboy and the Lady," (1938) Gary Cooper, Merle Oberon; 11:30 (5) "Wicked Woman," (1950) Beverly Michaels, Richard Egan; (9) "The Violent Man," (1954) Barbara Stanwyck, Glenn Ford; 1:10 (2) "Away All Boats," (1956) Jeff Chandler, George Nader; 3:25 (2) "The Stand at Apache River," (1953) Stephen McNally.

Today's Movies

Library Theater: "The Living Desert," shown at 6:48 and 9:00 p.m.; and "The Vanishing Prairie," shown at 7:58 and 10:00 p.m.

Dipson's Palace: "North Country," shown at 7:00 and 9:00 p.m.

Wintergarden Theater: "Joe Hill," Thommy Berggren, 7:20 and 9:30 p.m.

Birthdays

NOVEMBER 12

James Braun
Ellen Nelson
Victor Buell
Elizabeth Monroe
Mrs. R.L. McCain
Loie Tome Kitelinger
Dolores Kibbe
Billie Cuthbertson
Kathleen Gleason Gibson
Mildred Lundgren
Arnold Maeder
William C. Martin
Naomi Brasington
Roxie Hummerich Macklin
Raymond Swanson
William Gordon Cipra
Myrtle Barr
Ernest Sharp
Marion Werner Burford
Volney "Spike" Cole
Helen Daley
Gretchen White McDannel
Carol Ann Clark
Joseph "Bunny" Scalise
DeEtte Durlin Vaughan
Barbara Louise Manfrey
Michele Ruth Arthur
Pat Brown
Richard Betts

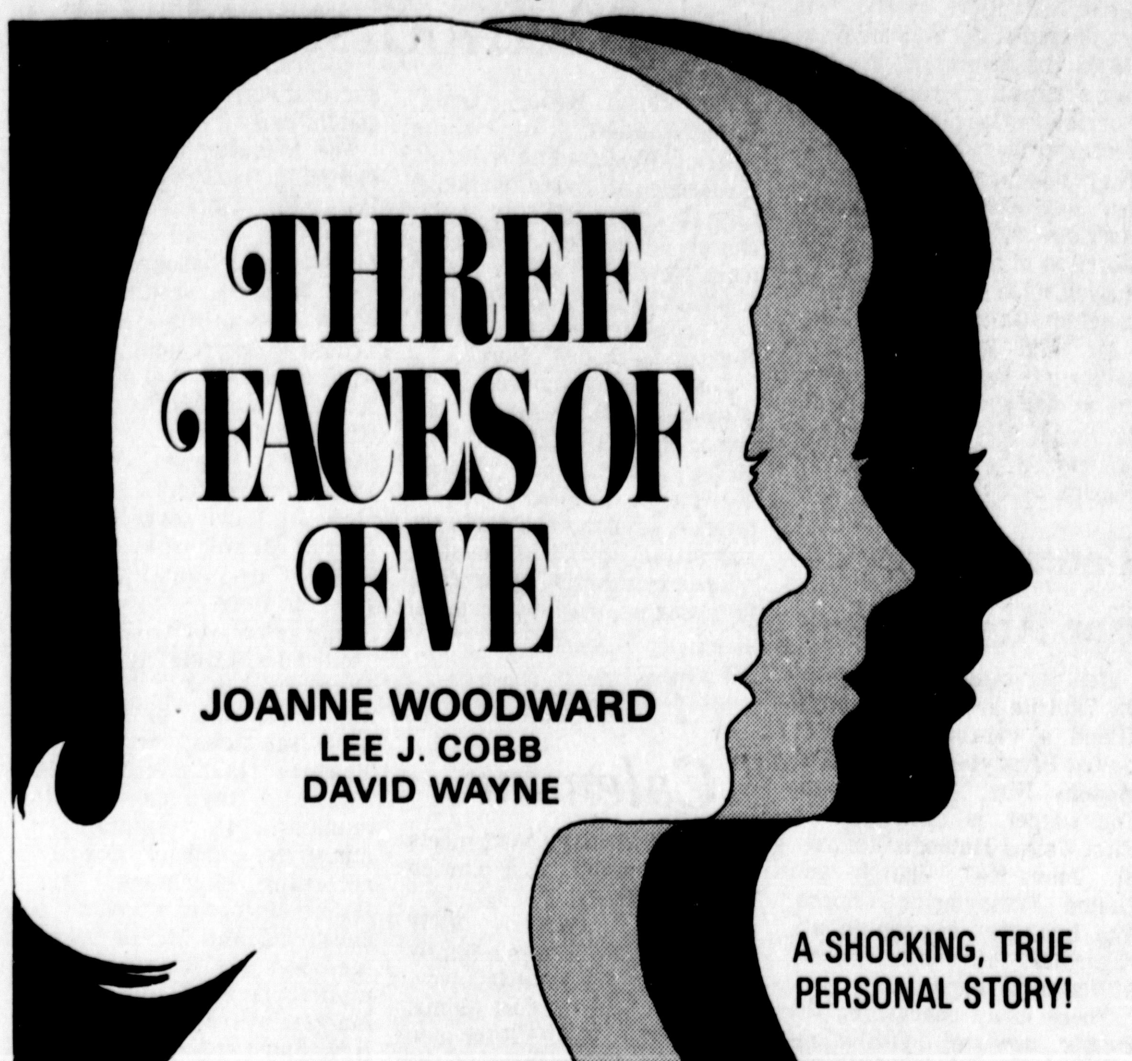

THE LATE SHOW · TONIGHT · 11:30PM 7 WKBW-TV

CHRISTMAS
CARLOAD SPECIAL
OF LA-Z-BOYS
RECLINA ROCKERS

RECLINING CHAIRS
LA-Z-BOY® RECLINING CHAIR THE PERFECT GIFT For CHRISTMAS

SAVE BY THE CARLOAD .....
THIS WEEK ON THESE CHAIRS THAT ARE ADVERTISED OVER $200.00! DUE TO CARLOAD BUYING AND LOWER FREIGHT RATES WE CAN OFFER THEM TO YOU AT THESE FANTASTIC PRICES!
PRICES START AT $149.95 CHAIR VALUES FROM $230 up
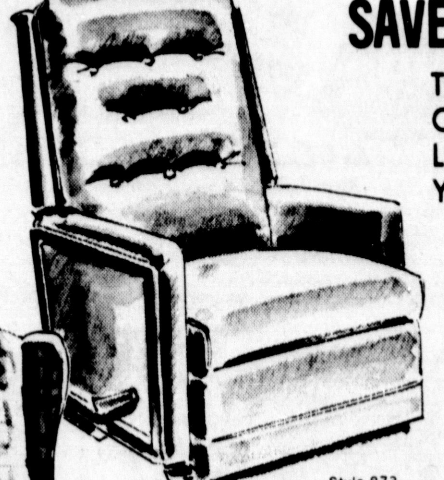
Style 873
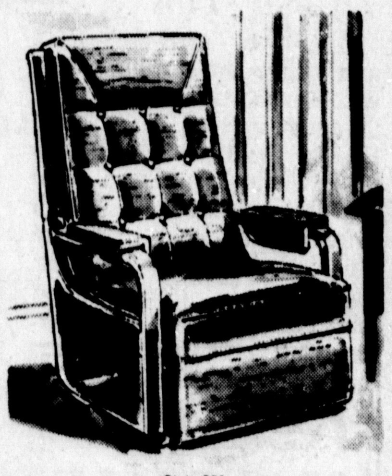
Style 833

Style 829
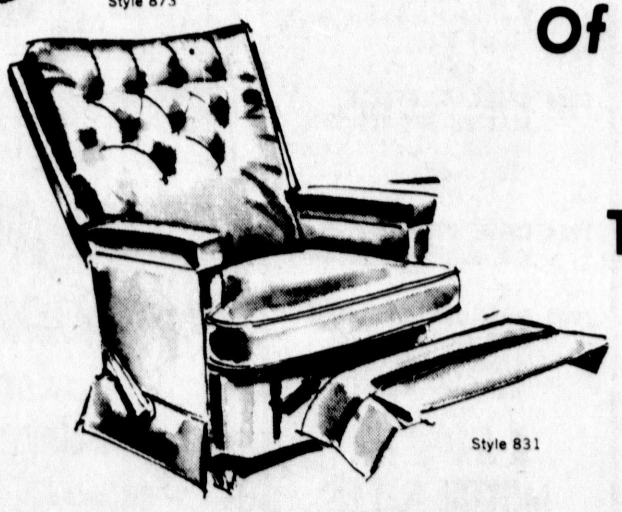
Style 831
Take Advantage Of This Genuine La-Z-Boy
CHRISTMAS SALE
TODAY . . . AND SAVE!
A Gift 'Mom' or 'Dad' Will Enjoy All Year Long!
Chairs on sale are covered in long-wearing fabrics of HERCULON® OLEFIN FIBER with built-in stain release.
"WHERE YOU CAN BUY WITH CONFIDENCE AND NEVER A CARRYING CHARGE"
RELIABLE FURNITURE CO.
31 PENNA. AVENUE, EAST
WARREN, PA.

'TO LIFE'

Dick Andersen (in the trench coat), Andy Yurick and members of the "Fiddler on the Roof" cast tip a drink "to life" during rehearsal at Beaty Auditorium Tuesday night. The play is slated for Friday and Saturday evenings at 8:30 p.m. Tickets will be on sale at the gate.

Our Players: Long May They Reign

FROM MY SIDE OF THE PODIUM

By Floyd Williams, Music Critic

It would be safe to say that almost every town in America has a "Little Theatre Workshop" or a group with a similar title. However, I will take the liberty of saying that we have the oldest continuous running amateur theatre group in America and you better believe that that is "saying something". Everyone wants to get "into the act."…. That is a line used by burlesque comedians from way back and when they said it they meant, "get lost." Here it means that four times a year, if you have the courage and meet the standards set down by the current director, (each of the four productions has a different director) and pay an outrageously small assessment, you may have your turn at the boards. If not this year, well, there is always next year. Al Hilse, president and Regina Hilse, president-elect, have tried to see that their program committee is exposed to current material worthy of an amateur theater group of such long standing.

This year it is "Fiddler On The Roof" first up at bat, and the all-out seriousness of the production staff is something to behold. There are moments in rehearsal when I think I am in the 52nd street ANTA theatre. Of course the relief is to find that air of non-professionalism that exists in some of the people who have never been on the stage before and are enjoying the newness and excitement that can only come from a first experience. Unlike most small theatre groups, The Warren Players pick extremely ambitious undertakings. They do not seem to play it safe by any means. My first experience with them was in last year's production of "I Do, I Do" and I found it difficult to make the transition from the professional theatre to the amateur theatre. I found myself making demands on myself both as participant and as onlooker that were not necessary. The amateur theatre, if it is to hold together, must deal with the materials available. This is not a continuous theatre work shop that functions every day and we should not expect the every day results. This is a group of people with a desire to bring to their community something it is not readily in contact with -- Live theater.

My first contact with the Warren Players was in a large New York periodical expounding on its antiquity and my first reaction was, "Wow!, a theatre workshop that functions every day in a town of some twenty thousand people." I can remember discussing it with some of my colleagues and wondering what the secret was. After I arrived and became involved, I found out that they only functioned for part of the year and it was far from a workshop. It was actually a bunch of people interested in the theatre who had in some way come in contact for a brief time with the professional end of it, either as an actor or in production. These people work hard all day for their bread and butter and in the evenings, until the wee hours, devote their time to the perfection of The Warren Players.

I am quite sure the Players would like to have a workshop here that functioned every day. It is hard enough to get people to join the "Y" here let alone a fully organized theatre workshop. I know. I tried it. Wouldn't it be wonderful if we, as a community, could support the Players so that they could have such a function? There are many people here that have many talents worth the developing and there are the people here with the ability to move them on so that they could realize fulfillment.

At rehearsal the other night for example, I found a surprising voice in a young lady, about whom I will say more in a future column.

The Players recently bought what once was St. Paul's Lutheran Church. Their first real home. A place where they can grow on their own terms without having to contend with compromises. I for one am looking forward to being a part of this ever-growing theatre group. Nothing worthwhile grows over night. So, keep watering and caring for a much needed WARREN PLAYERS.

GREENLUNDS
Home Appliances
723-7899
Whirlpool
1443 Conewango Ave. Warren, Pa.

Person to person health insurance
It can make you feel better.
Call me.
GARY P. SWANSON
6 GRANT ST.
WARREN, PA.
PHONE 723-6796
STATE FARM MUTUAL
Automobile Insurance Co.
Home Office:
Bloomington, Illinois

ALWAYS AVAILABLE
Our Skill and Knowledge

Our Pharmacist... Dedicated to You
Your health is your pharmacist's utmost concern. When you need him, he's happy to serve. Call or come in.
COWDRICK'S DRUG STORE
212-214 LIBERTY ST. — WARREN, PA.

Dining · Entertainment · Dancing
STOP IN and GET ACQUAINTED with the exciting NEW
SATIN SOUL SINGERS
featuring MONICA WALSH, FRANK MISTRETTA, NORM PADDY
Entertaining you with their impersonations, comedy and song styles for all ages
EVERY FRIDAY and SATURDAY NIGHT — 9 P.M.
Reservations Accepted
Penn Laurel Motel
706 Pennsylvania Ave., W. Phone 723-8300 Warren, Pa.

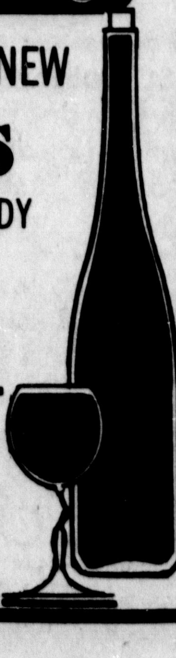

CLASSIFIED DIRECTORY

Announcements
1. Announcements
2. Business Opportunities
3. Card of Thanks
4. Cemeteries and Lots
5. Death Notices
6. Equipment For Rent
7. Financial
8. Food Bargains
9. Funeral Directors
10. In Memoriams
11. Instruction
12. Insurance
13. Legal Notices
14. Lost and Found
15. Monuments
16. Moving and Storage
17. Personals
18. Political
19. Transportation
20. Wanted/Swap/Trade

Employment
21. Administrative/Professional
22. Agricultural
23. Clubs/Restaurants
24. Domestic/Child Care
25. Help Wanted Miscellaneous
26. Office/Clerical
27. Part-Time
28. Retail Stores
29. Sales/Agents
30. Situations Wanted
31. Technical
32. Trades/Industrial

Farmer's Market
33. Auctions, Sales
34. Farm Produce
35. Farm Equipment
36. Feed/Seed/Plants
37. Livestock
38. Pets and Supplies
39. Poultry

Merchandise
40. Antiques
41. Articles For Sale
42. Building Materials
43. Florists
44. Fuel
45. Heating/Air Conditioning
46. Household, Garage, Basement, Rummage, and Patio Sales
47. Household Goods
48. Lawn and Garden Equipment
49. Machinery and Tools
50. Miscellaneous For Sale
51. Musical Merchandise
52. Nurseries
53. Photo Equipment
54. Store and Office Equipment
55. Store Specials
56. To Give Away
57. TV/Radio/Recording
58. Wanted To Buy

Real Estate For Sale
59. Business Property
60. Camps For Sale
61. Farms and Farm Land
62. Houses For Sale
63. Income and Investment Property
64. Lots and Acreage
65. Mobile Homes
66. Mobile Homesites
67. Out Of Town Property
68. Real Estate Wanted
69. Summer Cottages

Recreational
70. Bicycles
71. Boats and Marine Equipment
72. Camping Equipment
73. Snowmobiles
74. Sports Equipment
75. Swimming Pools

Rentals
76. Apartments For Rent
77. Business Property For Rent
78. Cottages For Rent
79. Furnished Apartments
80. Garages For Rent
81. Houses For Rent
82. Offices For Rent
83. Rooms For Rent
84. Unfurnished Apartments
85. Wanted To Rent

Services and Repairs
86. Asphalt and Products
87. Air Conditioning/Heating
88. Awnings and Canopies
89. Beauty Salons
90. Beer Distributors
91. Boat Covers, Tops, etc.
92. Brick and Cement
93. Building Contractors
94. Bulldozing/Grading
95. Cabinet Makers
96. Car Washing
97. Carpet and Rug Cleaners
98. Cash Registers and Supplies
99. Caterers
100. Ceilings
101. Cleaners and Dyers
102. Concrete Blocks
103. Concrete Contractors
104. Doors
105. Draperies
106. Drilling Contractors
107. Electric Contractors
108. Electric Equipment/Service
109. Excavating Contractors
110. Foundation Contractors
111. Gravel/Fill Dirt/Sand
112. Garages/Driveways/Sidewalks
113. General Contractors
114. Hearing Aids
115. Kitchen Cabinets
116. Landscape Contractors
117. Lawn Mower Service
118. Loans
119. Machine Tool Service
120. Painting/Papering
121. Plastering Contractors
122. Plumbing Contractors
123. Power Chain Saws
124. Radio/TV Repair Service
125. Roofing/Insulation
126. Saw Repairs
127. Sewer and Drain Cleaning
128. Sewing Machine Service
129. Siding Contractors
130. Trailer Renting
131. Tree Service
132. Upholsterers
133. Vacuum Cleaner Repairing
134. Water Treatment Equipment
135. Welding
136. Well Contractors

Transportation
137. Autos For Sale
138. Auto Repairs—Parts/Accessories
139. Autos/Trucks Wanted
140. Import Autos
141. Recreational Vehicles
142. Motorcycles and Scooters
143. Trucks and Trailers
144. Vehicles For Rent/Lease

WANT ADS

CLASSIFIED RATES AND INSERTION DATA

WANT AD RATES:

1 to 3 times .... 30c per line
4 times .... 28c per line
7 times .... 26c per line
10 times .... 23c per line
Consecutive Insertions — 3 line minimum 5 average words per line. $1.00 minimum charge —

The Warren Times-Mirror and Observer will not disclose the name of any classified advertiser using a blind box number. However readers answering Warren Times-Mirror and Observer box number ads and desiring to protect their own identity can follow this procedure. First address your reply to the box number, enclose the reply and a note (listing the names of persons or firms you do NOT want your reply to reach) in a second envelope. Address the outer envelope to "Confidential Service," Classified Dept., P.O. Box 188, Warren Pa. 16365. If the advertiser is any one you mentioned we will destroy your letter. Blind box number ads--50c extra charge for office pickup, $1.00 extra charge for answers mailed.

Out-of-town want ad rate given on request.

The Warren Times-Mirror and Observer does not knowingly accept misleading or fraudulent Want Ads. Do not send any money to any advertiser unless you make a thorough investigation.

PHONE 723-1400

TO KILL AN AD OUT OF THE PAPER, WE MUST BE NOTIFIED BY 5 P.M. NO "KILLS" ACCEPTED AFTER THAT HOUR.

NOTE:
DEADLINES: Commercial display copy noon of the day previous: want ad copy 5 p.m. day previous: Dept. open weekdays 8 a.m. to 5 p.m. Art and layout service available at no extra cost. We invite the opportunity to discuss your advertising budget and problems.

Announcements

1. Announcements

BORED? Learn an easy new hobby. Make your own Xmas gifts with Artex. 726-1766. 11-18

Get your DUTCHMAID fall fashions FREE. Call Mrs. Passinger. 489-7429 for details. 11-30

CARPET INSTALLATION, Indoor-Outdoor. 489-7938 mornings. 11-17

90 ACRE producing oil lease, Warren area. 757-8428 after 5. tf

ACT NOW — Demonstrate Toys —SANTA'S PARTIES., offers the most highest commissions — Largest selections. No collecting, no delivery. Earn a free kit. Also booking parties. Call Kane, 837-8606. tf

HUFFMAN'S Janitorial & 8 Hour Housecleaning, Box 446, Ashville, N.Y. 763-8123. tf

3. Card of Thanks

CARD OF THANKS

The family of MINETT M. TUCKER wish to express their heartfelt thanks to all their friends, neighbors & relatives for their many kindnesses during the illness & passing of their dear mother & sister. All the prayers, cards, letters, flowers, memorials & heart fund acknowledgments were greatly appreciated.

Mr. & Mrs. Daniel McDonald
Mr. & Mrs. Allen (Ida) Nobbs
Mrs. Pearl Edwards
Mr. & Mrs. Edward (Clare) Ciroli
Mr. Robert Jefferson

6. Equipment For Rent

FOR "a job well done feeling" clean carpets with Blue Lustre. Rent electric shampooer $1. Levinson Bros., 110 Liberty 723-2400. 11-13-H

13. Legal Notices

ESTATE NOTICE

LETTERS TESTAMENTARY on the Estate of BERNICE L. PETERSON, late of the Township of Pine Grove, County of Warren and State of Pennsylvania, Deceased, having been granted this date to the undersigned, notice is hereby given to all persons indebted to said Estate to make immediate payment and those having claims or demands against the same will present them to the undersigned properly authenticated for settlement.

Virginia Lindquist, Executrix
328 State Street
Russell, Pennsylvania 16345
OR
William M. Hill, Jr., Esquire
Attorney at Law
Warren, Pennsylvania 16365
Oct. 28, Nov. 4, 11, 1971, 3t

NOTICE

The Warren County School District is accepting bids for Lumber until 10:00 A.M. November 24, 1971. Specifications may be obtained at the Warehouse Office, 105 West Street, Warren, Pa.
C. R. Beck, Secretary
November 5, 11, 18, 1971, 1t

NOTICE

The Warren County School District is accepting Bids for Cafeteria Equipment and supplies until 10 A.M. on November 24, 1971. Specifications may be obtained at the Warehouse Office, 105 West Street, Warren, Pennsylvania.
C. R. Beck, Secretary
Nov. 4, 11, 18, 1971, 3t

13. Legal Notices

NOTICE

"Freehold Township Supervisors wish to receive bids for the following material – Metal bridge flooring with supporting I-beams for a surface 16 ft. x 92 ft. Specifications and further information may be obtained from the Board Chairman, G. Wm. Allen. Phone 489-7766. Bids should be sealed and will be opened at the next regular meeting of the Board on Dec. 7 at eight o'clock P.M."
November 11, 12, 1971, 2t

NOTICE
BULLY PROPOSED SALE
SHEFFIELD DISTRICT
NATIONAL FOREST
TIMBER FOR SALE

NATIONAL FOREST TIMBER SALE, ALLEGHENY NATIONAL FOREST, BULLY SALE, located in Warrants 5226 and 5227, Watson Township, and Warrants 5276 and 5225, Limestone Township. Warren County, Pennsylvania. SEALED BIDS will be received by the Forest Supervisor, Spiridon Building, Warren, Pennsylvania, at 2:00 P.M., local time at place of bid opening, December 15, 1971, for an estimated 1069 M board feet of sawtimber, marked or otherwise designated for cutting. The estimated volume by species product and the minimum acceptable bid rates are: 466 M bd. ft. Red Oak sawtimber at $51.66 per M bd. ft.; 332 M bd. ft. White Oak sawtimber at $30.80 per M bd. ft.; 6 M bd. ft. Black Cherry sawtimber at $57.75 per M bd. ft.; 50 M bd. ft. Yellow Poplar sawtimber at $22.30 per M bd. ft.; 30 M bd. ft. White Ash sawtimber at $89.16 per M bd. ft.; 10 M bd. ft. Red Maple sawtimber at $31.85 per M bd. ft.; 37 M bd. ft. White Pine sawtimber at $12.48 per M bd. ft.; and 39 M bd ft. Beech sawtimber at $7.45 per M bd. ft.

The required bid guarantee is $1,300.00. Applicable Purchaser Road Credits are $1,774.08. The right to reject any and all bids is reserved.

Full information concerning the timber, the conditions of sale, and the submission of bids should be obtained from the District Ranger, Sheffield, Pennsylvania, or Forest Supervisor, Warren, Pennsylvania.
Nov. 11, 1971, 1t.

14. Lost and Found

LOST - Boys bike, vicinity Pleasant Township Church. 723-6805 11-12

15. Monuments

STAR MEMORIAL WORKS
10 Main, Columbus, Pa.
HAROLD T. MALLERY
RD 1, Bear Lake, Pa. 489-3383
Star Memorial Works, 665-3741
Thurs.

16. Moving and Storage

Moving Specialists
Local or Long Distance
Masterson-Mayflower
Phone 723-3535
T-Th-S

MOVING is a chore for everybody but us — That's our job Warren Transfer & Storage Co., Agents - North American Van Lines. T-Th.

17. Personals

ELECTROLUX SALES - Guaranteed Service. Al Lauffenburger, 20 N. Carver. 723-2341. tf

FOR THE PERFECT WEDDING GOWN, Bridesmaid's dresses and all accessories with individual personal service - Call your local SALLY WALLACE Bridal Consultant in Jamestown. EDIE WORCH (716) 664-4809. tf

ALCOHOLICS ANONYMOUS
Warren group. P.O. Box 535, Warren, Pa., meets Tuesdays. 8:00 p.m. Trinity Church parish house; Saturdays 8:30 p.m. Warren State Hospital. All inquiries confidential. Ph. 723-3691. tf

20. Wanted/Swap/Trade

DISCARDED TVs, furniture, appliances & buildings for hauling away. 1-436-7424. 11-17

Employment

"NOTICE. Help wanted advertising under this column is placed for the convenience of job-seekers. Unless sex is a bonafide occupational qualification, job-seekers should assume that applicants of either sex will be considered for the position, in compliance with Title VII, Civil Rights Act of 1964."

25. Help Wanted Miscellaneous

EXPANSION allows me to share my business. Wanting dependable people. Unlimited potential income. Full or part time. 723-9536 after 5. 11-11

26. Office/Clerical

WANTED - Telephone operators & receptionist. Call Mr. Wilson 723-6411. 11-13

GIRL for part time office work, typing essential. Write Box J-1 % this paper. 11-16

27. Part-Time

WOULD like woman for part time custodial work. Send resume to Box J-3 % this paper. 11-13

30. Situations Wanted

ARE YOU GOING SOUTH? Need experienced, reliable caretaker or maintenance & rental manager while you're gone? Call 726-0875 at noon. 11-12

WOULD like interior painting & cellar wall water proofing. 723-8409 after 5 PM. 11-12

PAPERING & Interior Painting. 723-3039. 11-11

PROMPT Snow removal service. 723-9086. 11-17

Snow plowing of driveways & small parking lots in Conewango & East side area, 723-6287. 11-16

RESPONSIBLE male to share rent & expenses; modern furnished apt. 726-1449. 11-11

HAULING trash, rubbish, clean attics, basements, garages. Haul anything. 723-9371.

32. Trades/Industrial

MACHINIST - MECHANIC
Mechanical, electrical, instrumentation, fluid power, production & maintenance. Techs Inc. 757-8626. 11-17

KARL'S
R. D. 1, CLARION, PA.
WATER WELL DRILLING
Fast, Efficient Service
Rotary and Spudder
GOULD WATER PUMPS
Guaranteed Service
Installation and Finance
Collect
Phone (814) 764-3761
Residence 723-4099

— PIANO AND MUSIC TRAINING —
I am interested in giving piano instructions to children up to 10 yrs. of age. Because of my experience in elementary education (BS Education, Indiana Univ. of Pa.) I see a need for selecting individual programs from the wide variety of musical approaches aimed at inspiring a real musical interest in young children. Will teach in your home or mine. Call 723-6918 for appt. to discuss my ideas.

Warren Overhead Door
Sales & Installation & Service.
Electric operators.
723-3735

ONE FRIENDLY CALL DOES IT ALL!
When you have something you'd like to buy or sell; when you're anxious to find a tenant for a room or apartment; or are seeking a place to live; when you want to hire help or are looking for employment; want to find a lost article; or place a personal message in the newspaper . . . one friendly call does it all!
THE WARREN TIMES-MIRROR AND OBSERVER CLASSIFIED DIRECT NUMBER IS 723-1400
When you place your call, a pleasant voice will answer your call and will help you word your ad for quick response. Well-trained, efficient, friendly and helpful, the young lady who answers your call will be your "personal advertising expert."
The friendly service makes placing a Want Ad a pleasant experience.

TAX LOANS
Community Consumer Discount Company
Financing & Loans $60-$3500
Corner Hickory & Penna. Ave.
Warren

RUMMAGE SALE
THURSDAY, NOV. 11th
(9 A.M. — 9 P.M.)
FRIDAY, NOV. 12th
(9 A.M. — 4 P.M.)
Clarendon Church Basement
Benefit:
TIONA W. S. C. S.

SECRETARY
Loranger Plastic Corp.
Requires a Secretary in Sales — Shorthand Required.
APPLY PERSONNEL
Clark Street
WARREN

ASSISTANT CREDIT MANAGER
Position requires minimum 2 Yr. credit and collection experience. Prefer college or Business School education background. Job based in Warren, Pa. Some travel involved. Full employee benefits, excellent opportunity for future career growth.
CALL: James Lopus — Credit Manager,
United Refining Co., Warren, Pa.
814-723-1500

OPPORTUNITY
We have an opportunity for 1 professional salesman who is interested in earning in excess of $9,000 annually. Automotive experience preferred but not necessary. We offer liberal salary plus commission and other fringe benefits such as:
A GOOD WORK SCHEDULE — HOSPITALIZATION
NEW CAR DEMONSTRATION — LIFE INSURANCE
PAID VACATION — HOLIDAYS
EXCELLENT WORKING CONDITIONS — TRAINING
For further information
WRITE BOX H-7
Care of this newspaper

32. Trades/Industrial

LOG skidder. Must have own equipment. McMillen Lumber Co., Sheffield, Pa. 968-3241. 11-15

Farmer's Market

33. Auctions, Sales

Chesley's Livestock Auctions Sales every Monday at 1 PM Route No. 3, North East, Pa. Warren area residents, phone Sugar Grove 489-3204 for trucking. Delmas Chesley & Sons, Owners & Auctioneers, N. East 725-7386 or 725-1171. Complete auction service. tf

LIVESTOCK COMMISSION SALE
REEDS STABLES
1 mile East of Sherman. Every Tues. 1 P.M. Kimball Stand - 5 mi. N. of Jamestown. Every Thurs. 1 P.M.
We buy your dispersal. Our Auction services complete. Call for information Norvel Reed & Sons, Inc. owners. 716-761-4411 Collect or 814-757-8147 or 814-489-7745. tf

36. Feed/Seed/Plants

SMALL potatoes for cattle feed, $15 a ton, 489-3253. 11-12

37. Livestock

6 WEEKS old pigs, 757-8572. 11-18

WANTED - Cows with bad feet or broken legs. C.B. Stockton, 664-4420. tf

Wanted - Dairy & beef cattle. C.B. Stockton, Columbus, Pa. 663-2543 or 664-4420. tf

38. Pets and Supplies

CINNAMON ring tail monkey, 723-3069. 11-13

SPAYED adult female cat to give away, good with children. 723-8996 or 723-8281. 11-18

3 BRITTANY bird dog pups for sale - 7 mo. old, also pedigree mother. 968-5675. 11-18

TO GIVE AWAY - Spayed cat, white female/black markings; pleasant disposition. 726-0549. 11-12

38. Pets and Supplies

BLACK Poodle W/W papers. 726-1911. 11-12

5 YEAR old registered Beagle, cheap. 726-0641 after 5 PM. 11-11

AKC Reg. Champion blood line Beagle pups, 7 wks. old, $45. 723-4331. 11-13

EXCEPTIONALLY nice AKC Irish Setter puppies, best blood line. WEN'S TROPICAL AQUARIUM, 229 Penna. Ave. W. 723-7651. tf

IRISH Setter puppies, AKC reg., Champion blood lines, 726-0946. 11-17

WARREN TROPICAL FISH
EVERYTHING BELOW WHOLESALE PRICE
436 Penna. Ave., W. 11-16

AKC Reg. Doberman Pinscher, 6 mo., female, $150. Jmst. 484-7269. 11-16

WEN'S TROPICAL AQUARIUM now open in Warren at 229 Pa. Ave. W., featuring ornamental fish, aquariums, plants, supplies, AKC puppies, kittens, dog & cat furnishings, small animals & supplies, horse equipment & remedies. Hours daily 10 AM to 9 PM, closed Sundays. Ph. 723-7651. When in Jamestown, NY visit Wen's at Foote Ave. Ext., Rt. 60. tf

— Person-to-Person — WANT ADS — 723-1400 —

TURKEY PARTY
Clarendon V.F.W.
Sat., November 13, 1971
7:30 — 11:30 P.M.
BUCK AND DOE
PUBLIC INVITED
$1.00 DONATION
REFRESHMENTS and DOOR PRIZE

CIRCUS FUN
and
BAZAAR DAY
FRI., NOV. 12
FIRST METHODIST CHURCH
CHILI LUNCH 11 to 1
PICNIC SUPPER 5 to 7
BAZAAR BOOTHS OPEN
11 AM TO 9 PM

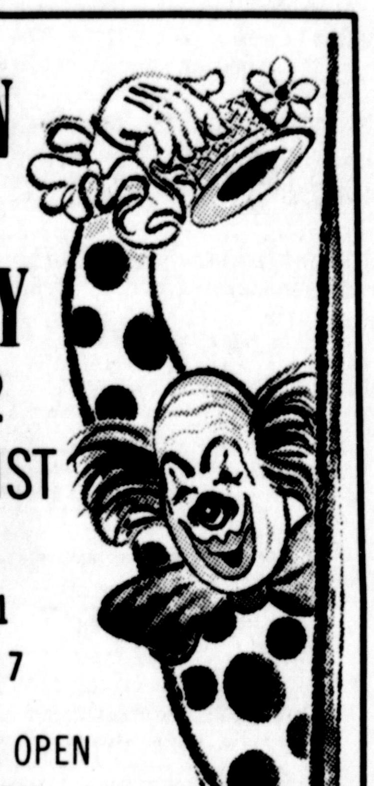

8th Annual Cinderbelle
Smorgasbord
SATURDAY, NOV. 13th
Time -- 5 to 7:30 PM
Eisenhower Hi School Cafeteria
RUSSELL, PA.
PRICES . . . Adults $2.50
Children 6 to 12 — $1.50
Under 6 — FREE
— ALL YOU CAN EAT! —

TURKEY PARTY
SATURDAY
November 13th
8:00 P.M.
LANDER FIRE HALL

KOSSUTH ENCAMPMENT NO. 98
I.O.O.F.
FISH & OYSTERS
6:30 P.M.
Odd Fellows Hall
Thursday, Nov. 11th
Regular Meeting 8:00 P.M.

Merchandise

40. Antiques

WANTED — Antiques & used furniture, chairs, rockers, beds, coins, guns, china, glassware & all antiques. Write box 62, Warren, Pa. tf

41. Articles For Sale

WOMAN'S snowmobile suit, size 14-16, never worn - will sell for ½ price. 1 Super 8 camera/lights & case. 968-3018. 11-13

HEATING stove, washer, dryer, sink cabinet, chest of drawers, CB set. 770 Pleasant Drive. tf

1971 SINGER auto. Zig Zag sewing machine - makes button holes, blind hems, etc. Used less than 3 months. Will sacrifice for balance of $51.76 to settle account. Cash or payments of $8.61 if your credit is good. 563-7879. 11-15

30-06 U.S. Eddy Stone, sporterized rifle, $35. 723-4034. 11-11

BELL & Howell super 8 movie camera, case, lights, extra reels, exc. cond. $75. 757-8777. 11-17

STUDIO bed, or will trade for single bed. 723-2149. 11-11

USED refrig., rug 14'x14'; bicycle; coffee table; wringer washer; radio. 723-6307. 11-11

ROOFING shingles 30 sq., 2 pc. LR suite, stove, refrig., dbl. blonde bed - complete, blonde end tables. 723-8157. 11-11

FARMALL tractor Model A with single bottom plow, & util. trailer. 723-9564 aft. 4 PM. 11-17

ZIG ZAG sewing machine, cab. model, slightly used. Monograms, sews on buttons, fancy stitches & etc. Will sell for the deferred payment price of $50 or assume last 5 payments of $10. No down payment or finance charge with approved credit. For free home try-outs call 757-8350. 11-13

UNCLAIMED freight - beautiful walnut cons. stereo, almost 4' long. Has built in bar, BSR turntable, diamond needle, plays all 4 speeds, all record sizes, built in external speaker jacks, etc. Will sell for deferred payment price of $70 or assume the last 7 payments of $10. No down payment or finance charge with approved credit. For free home try-out call 757-8350. 11-13

Comp. 8 MM home movie outfit, Keys. camera & light bar, Bell & Howell proj. 723-2528. 11-11

SLENDERIZING equipment, almost new. Less than ½ price. 563-9771. 11-11

USED refrig., 6' glass show case. 726-1972 or 723-6999. 11-15

41. Articles For Sale

NEW HOME, Pfaff & Univ. sewing machines. Singer & all imports repaired. Aver 726-0768. 11-13-H

BLUE Lustre not only rids carpets of soil but leaves pile soft and lofty. Rent electric shampooer $1. Means Lumber Co., Warren, Pa. 11-13-H

FREE ESTIMATES
All types siding, roofing and awnings. Expert workmen. Top quality materials since 1954. Call Clyne Builders, Bradford 814-368-3644 collect anytime. tf

MODERN office desk, min. oil lamps & hand painted lamp from Germany. 563-7679 aft. 5 11-12

AFGHANS, $25, bath sets, $5, embroidered items. 435 Lookout St. 723-6777. 11-12

20 GAL. long aquarium, floresc. hood, gravel & filter. Modular stereo. 723-2017. 11-11

NEWSPRINT ROLLS
Ideal table covering for picnics, banquets, weddings, etc. Many other uses such as coloring paper for the kiddies. 8 to 30 lb. rolls - 10c per pound. Warren Times-Mirror and Observer, 205 Pa. Ave., W. 723-8200. tf

SPECIAL - Hilton (by White) Zig Zag sewing machine, complete with port. case & attachments, only $88. N.E. Himebaugh's Sewing Center, 231 Pa. Ave. W., Warren, Pa. 723-7700. tf

Kodak elect. 8 zoom camera, projector, screen & light.
MERCHANTS OUTLET STORE, we buy, sell, trade anything. Let us know what you have. tf

ELECTROLUX SALES - Guaranteed Service. Al Lauffenburger, 20 N. Carver. 723-2341. tf

AUTHORIZED VIKING DEALER
New & used sewing machines. Service all makes. Percy H. Stiffler, 6 Thomas Ave., N. Warren, Pa. Ph. 726-0469. tf

46. Household, Garage, Basement, Rummage, and Patio Sales

RUMMAGE SALE - Nov. 11 & 12. Corner 4th & Beech St., across from St. Joseph School. Clothing, toys & furn. 9 AM to 4:30. 11-12

BACK PORCH SALE - 112 Central Ave. GE refrig., Odin range, ironing board, baby bed, stroller, few small items. 723-5956. 11-11

HOUSEHOLD SALE - Antique solid oak table - 6 chairs, 2 china closets. Solid oak carved BR suite/oak wash stand. Many other antique pieces, both dishes & furniture. 323 Park Ave., Kane. First street to the right, parallel to Main St. 837-6900. 11-11

HOUSEHOLD, GARAGE, BASEMENT, PATIO, PORCH, LAWN OR RUMMAGE SALE!
The quick and easy way to turn useable items into ready cash, such as furniture, appliances, auto items, lawn tools, etc., and the **Warren Times-Mirror and Observer** will furnish
FREE
of charge (2) 10x13
ATTRACTIVE SIGNS
TO POST ON YOUR PROPERTY
in advance of your sale
PLUS tags to label your useful items. Stop in, start sale ad and get your signs and tags today.
WARREN TIMES-MIRROR and OBSERVER
205 Penna. Ave., West

TURKEY PARTY
SHEFFIELD V.F.D.
Saturday, November 13th
7:00 -- ?
DONATION $1.00
Door Prizes and Refreshments
Tickets available at the door

Kalbfus
Rod & Gun Club
ANNUAL
TURKEY PARTY
Thursday, Nov. 11
At 8:00 P.M.
Tickets Available at the Door

46. Household, Garage, Basement, Rummage, and Patio Sales

GARAGE Sale - 208 Davis St., Yngs., Thurs. & Fri. 8 to 6. Toys, baby clothes, lamps, chairs, 1971 Snow Jet SS 396, exc. cond. 11-11

47. Household Goods

14.5 Cu. Ft. Refrig. w/135 lb. bottom freezer; Tappan 30" Gas range. 723-4594 after 5 PM & all day Sat. 11-11

STOVE, refrig., occasional chair, washer & dryer, carpet 6x12, girl's clothing. 22 Buchanan St. 9 to 12. 11-12

EXCELLENT buy for Christmas - Hotpoint washer & gas dryer, $275; Magic Chef gas range, $100. 723-2871. 11-12

MOD. burnt orange color couch, chair & ottoman. Make offer. 723-6875. 11-16

46. Lawn and Garden Equipment

Snow Removal Equipment GRAVELY SALES & SERVICE 621 Jackson Ave. Ext. 723-5010. tf

51. Musical Merchandise

FOR SALE - Lowrey Spinet Organ 723-6828. 11-12

PIANO SERVICE
Expert tuning & repair
C. Dahlgren 968-3068 tf

PIANO'S
New 88 Note Spinet Piano's by Wurlitzer Tuned & Delivered with 10 Yr. Guarantee - From $495. ALSO: Piano's by Story & Clark, Krakauer, Sohmer & Steinway.
TRADE-INS
1 - Baldwin Grand Model L - Excellent Condition
4 - Reconditioned Practice Piano's from $75
2 - Steinway Professional Studio Piano's, fine condition
ARTHUR BRIGGS
1013 Fairmont Ave. W.E. Cor. (Southwestern Drive)
Jamestown, N.Y.
Shown by appointment, call collect (716) 489-3496. 11-12

55. Store Specials

NEED A USED TELEVISION?
We have "TWO"
TURNERS 723-9370 11-13

FLUFFY soft and bright are carpets cleaned with Blue Lustre. Rent electric shampooer $1. Agway Lawn & Garden Center, ¼ mi. E. of Glade Bridge, Rte. 6. 723-4551. H

MILLIONS of rugs have been cleaned with Blue Lustre. It's America's finest. Rent electric shampooer $1. Hanson's Hardware. 213 Pa. Ave., E. 11-13-H

THE PROVEN carpet cleaner Blue Lustre is easy on the budget. Restores forgotten colors. Rent electric shampooer $1 N. K. Wendelboe. 11-13-H

56. To Give Away

TO GIVE AWAY - pt. min. Collie - 10 mo. old, had all shots, loves children - all beige. 723-3178. 11-11

58. Wanted To Buy

WOODEN storm windows: 5 - 34½x63; 2 - 30½x63; 1 - 52 3/8 x 66¾; 1 - 64x51½. 726-1579. 11-13

WANTED to buy, glass blocks. 723-8157. 11-11

USED 4 WH. DR. pickup; Gas air compressor; gas welder, reasonable. Kane 837-7705. 11-11

WANTED - Willys Jeep, 1960 or newer. 723-7420. 11-12

POPLAR (Pople, Aspen, cottonwood), round wood, 7' to 9' length. Lyons Equip. Co. Little Valley, N.Y. 938-3361. 11-12

WANTED - BRASS BED. Write Post Office Box 62, Warren, Pa. tf

Real Estate For Sale

62. House For Sale

GLADE MANOR, 3 BR Ranch, 1½ baths, beaut. landscaped, gas heat, rec. room, immed. occupancy, reasonable. 723-4011. 11-11

STROUT REALTY
723-1002 tf

63. Income and Investment Property

INCOME or professional building, centrally located, parking area, $28,000. 723-4568. 11-13

65. Mobile Homes

TRAILER for sale, 10' wide, 2 bedrooms, needs repairs, $1200 726-1752 bet. 9 & 2. 11-18

1970 MARK IV, 12x70, three bedroom, $4900. 723-6734 or inq. 507 Park St. 11-16

1961 ROY CRAFT trailer 10x50, 2 bedroom. 723-6886 after 4:30. 11-16

65. Mobile Homes

This Week's Special - 64x12, 4 bedroom, 1½ baths --- $800 discount. RO-MA MOBILE HOMES Rte. 6 and 219 N. at Lantz Corners Mt. Jewett, Pennsylvania. Phone: 814-778-5961. 11-13

TRAINED MILLER GUN FURNACE REPAIR. 723-6999. Norm McDanel. tf

TRAINED Miller Gun furnace
Sales and repair
Chuck McAleer 723-6327 tf

H & A MOBILE Home Sales, RD 1, Youngsville, Abraham Hollow Road, 563-9365. tf

MILLER furnace repair, air conditioning, silver top awnings, steps & skirting. Reed's Gun Furnace Repair, Division of Chase Craft Homes, Inc. 723-5960. tf

MASON'S MOBILE HOME SALES
903 Jackson Run Road
Warren, Pa. 723-6361 tf

68. Real Estate Wanted

Have several out of town buyers looking for acreage with or without buildings. Bainbridge-Kaufman. 726-0313. 11-11

Recreational

71. Boats and Marine Equipment

FOR RENT - Boat & trailer storage. 723-4779. 11-16

73. Snowmobiles

1971 SNOW JET, 24 Horse, $100 489-3915. 11-13

1968 ARCTIC Cat 20 horse, reasonable. 723-1159 after 4 PM. 11-12

TWO 1971 Boa Ski snowmobiles, 1 - 28 HP, 1 - 19 HP, double trailer & covers. $1400. 757-8652 aft. 5 PM. All day Sat. & Sun. 11-12

YAMAHA - Allen Sales, 1501 Market St. Ext. 723-3111. tf

74. Sports Equipment

PISTOL 357 MAG with scope. First $100 takes it. Corry 664-4970. 11-13

RAICHLE SKI BOOTS - MEN'S SIZE 8½. 723-2522. 11-18

SKIS, boots & poles. 723-9269. 11-13

RUGER Super Blackhawk 44 mag. revolver, belt & holster, $115. 757-8273 after 5. 11-12

WANT pr. fiber. skiis/step-in binding &ski boots, size 10 - buckle type. 968-3607. 11-11

FOR RENT - boat and trailer storage. 723-4779. 11-11

DON'T DELAY
Have that scope installed on your deer rifle now. 563-7808 bef. 5. tf

Rentals

76. Apartments For Rent

3 BR furnished or unf., in country, 4 mi. from town, $100 mo. 723-8157. 11-11

3 ROOMS & B., adults only, no children or pets, ref. req. 723-8801 before 6. 11-16

79. Furnished Apartments

4 ROOMS & bath, centrally located, adults, available Dec. 1st 723-2595. tf

3 ROOMS, kitchen & bath apartment. 726-0561. 11-18

5 ROOMS, nicely furnished, centrally located, adults no pets. 723-3389 after 6. 11-12

3 ROOMS, utility paid, 723-1083 11-16

AVAILABLE NOV. 15 - newly decorated efficiency apartment, 2nd floor, private bath & entrance, all utilities paid, centrally located. Write Box H-5, % this paper. tf

A GENTLEMAN has a modern, beaut. furnished 2 BR apt., would like to share with another gentleman. 726-1449. tf

81. Houses For Rent

2 BEDROOM home, centrally located, North Warren. 723-1415. 11-18

2 BEDROOM, large yard, 10 min. to town, $110 plus utilities. 723-7607. 11-12

PARTIALLY furnished house in Clarendon, recently remodeled. 726-0475. 11-12

2 BEDROOMS, newly remodeled, close to town, 726-0275. 11-17

HOUSE for rent or sale. 6 rooms & bath. 726-0799. 11-12

TWO bedroom house for rent. 723-2089. 11-11

81-A. Mobile Homes For Rent

2 TRAILERS - 2 bedroom each. 1 in Starbrick & 1 in Fox. 563-9938 from 11 to 6. Or for sale. tf

10x50 2 BR Trailer for rent, 3 bedrooms, 968-3793. tf

12x60, 3 BR on Russell-Lander Rd., 1½ mi. from Russell. 757-4539. 11-17

FURNISHED 10x50, 2 BR mobile home. Adults only, no pets. 726-0485. tf

82. Offices For Rent

7 ROOMS, air conditioned office building 1 block off Pa. Ave. 726-1910. tf

3 ROOM professional suite on Pa. Ave. 726-1910. tf

84. Unfurnished Apartments

2nd FLOOR, 5 rooms & bath, garage, 16 Water St., $100 mo., no util. 723-8624. 11-18

5 ROOMS, 2nd floor, utilities furnished. 723-8923. 11-12

PLEASANT 6 room apt., garage, immediate occupancy, centrally located. 723-7043. 11-12

SUBURBAN APT. LIVING at "The Commons", all with 2 bedrooms clean electric heat, air conditioning & wall to wall carpeting. Immediate occupancy. Mr. & Mrs. J.L. Angove, 723-4348. 11-13

3 RM., 1 BR, stove & refrig. included, centrally located, $75 mo. 723-4568. 11-13

LARGE 1st floor, 5 rms. & B., furnace, wood fireplace, priv. central. 723-7385. 11-15

1 or 2 BR, K., DR, LR, unfurnished apartments in Warren. 563-9938 11 AM to 6 PM. tf

HOLLY APARTMENTS
726-1910
1 & 2 bedroom garden apartments. $150 to $185 mo. Utilities included. tf

85. Wanted To Rent

WANTED GARAGE TO RENT, must be dry. 723-6999 or 726-1972. 11-16

Services and Repairs

93. Building Contractors

Complete Home Remodeling
& Minor repairs
Free est. -- Insured
WM. EGGER 723-3744 tf

HOME remodeling of any kind. Ceiling tile & paneling is our specialty. 726-0730. 11-12

GENERAL CONTRACTING
Remodeling - Plumbing
Concrete Work
No Job Too Small
Ivan Tuller Ph. 723-1148 tf

108. Electric Equipment/Service

BEVEVINO ELECTRIC - Installation, commercial, residential and industrial. Wiring & repairs. Appliance repair service. 418 Pa. Ave., W. Ph. 723-2560. tf

RO-MA
MOBILE HOMES
SALES & SERVICE
Rt. 6 & 219 North At Lantz Corners
Mt. Jewett, Pa.
Ph. 814-778-5961

HIGHLAND DRIVE --- 3-BR ranch home, large LR, DR, full basement, patio, attached garage, lot 90' x 190'. Excellent condition.

QUAKER HILL --- 3 BR brick ranch home, knotty pine LR, w/burning fireplace, 2 full baths, built-in kitchen, full basement, integral garage, large lot. Shown anytime.

OWNER TRANSFERRED — Make an offer on this 5 BR aluminum sided home, 2 baths, knotty pine family room, large kitchen, LR --- w/w carpeting, double-car garage — Near schools.

WE HAVE PROSPECTIVE BUYERS FOR ONE-FLOOR HOMES IN $MID-TEENS.

Mancuso Real Estate
222 Penna. Ave., West
726-0240
Rosella M. Potkovick 726-0743
Geraldine E. Nelson 723-7810

LEXINGTON AVE.: A nice three-bedrom home with basement and utility room. Separate dining room and small den. Owner leaving town. A real buy for the low price of $11,000.

BUCHANAN ST.: Three-bedroom home with full basement and detached garage. Large deep lot. $13,500.

DOUBLE INCOME: This large two-apt. home centrally located is a fine house for investment or home income. The price alone is below value for a home with this potential—$11,000.

BUCHANAN ST.: Four-bedroom home with ½ bath down and full bath up. Aum. siding, slate roof, full basement and detached garage. Owner out of town — A good buy for $14,000.

Joseph L. Schearer Agency Realtor
723-3910 - 723-5163
Lee Schearer — 723-8624
Dick Johnson — 489-7778
Barbara Mader — 726-1903

114. Hearing Aids

HEARING AIDS - New & recond. for $50 - $175. Peter Linder, 910 Conewango 723-9156. 11-16

122. Plumbing Contractors

PLUMBING, Spouting, Heating Alterations. New Installations. C. R. Johnson, 723-8286. tf

125. Roofing/Insulation

RUBEROID type 240 self-seal shingles $10.51 sq. Cash & Carry. King Keystone — 329 Main Ave. T-Th.

New roofs, roof repairs & coating, spouting & chimney repairs. Free estimates. John Wolfe—489-7713 or 563-9469. tf

126. Saw Repairs

PIONEER IS BACK - More are coming to Edwards Chain Saws at Starbrick. 723-3290. tf

132. Upholsterers

Phone 723-1750
A.C. PETERSON CO.
Clarence Thompson, Owner
127 Penna. Ave., West, Warren tf

Transportation

137. Autos For Sale

1967 GTO 400 cu. in. engine, 4 speed, $700. 723-7683 - no calls after 2:30. 11-13

1967 GRAND Prix conv't., exc. cond., 44,000 mi. will take trade. 723-8761 or 723-3800, ask for Dick. 11-13

1969 DODGE Dart Swinger, 340, 4 sp. Inq. Werlin Motors or call 723-2226, aft. 5. 11-13

1964 CHEVROLET IMPALA, $50. 726-1911. 11-12

DO you need a wagon to haul or a camper? '65 Ford Van Club wgn., $500 or make an offer. 563-7089. 11-12

1964 Chevelle 283 with headers, standard shift, $450 or less. Must sell. 726-0698. 11-17

1964 DODGE Pol. 4 dr. HT, exc. cond., V-8 auto., PS. 723-5477 after 5. 11-16

1966 PONTIAC GTO, 4 speed, 400 engine, all new parts. 723-8903 anytime. 11-16

1931 MODEL A FORD coupe & parts. 723-5489 after 5. 11-11

1965 PONTIAC LeMans, good condition, newly inspected, $750 723-2889. 11-16

CONEWANGO AVE. AREA —
Very nice 3-bedr. home in choice section of Warren. Completely remodeled top to bottom and also includes a better than average income apartment with private entrance. New 2-car garage.
APARTMENT HOUSE—
4 occupied apartments plus owner's 3 bedr. apartment. Wonderful income potential. Afternoon appt. preferred.
CHANDLERS VALLEY—
4 bedr., living room, kitchen, bath, utility room. Alum. siding, garage, one-acre lot.
BAINBRIDGE-KAUFMAN
Real Estate Inc.
Library Theatre Building
726-0313 Anytime
George Larson 723-4377
Bob Weaver 723-8188
Ken Albaugh 726-0922

CLOSE TO HOME STREET SCHOOL - Excellent 2-story three bedroom home in excellent condition, modern kitchen, new modern bath, new gas furnace, attached garage, reasonably priced.
CLOSE TO RUSSELL - Good remodeled three bedroom home in country setting, 13 acres of land, includes new 2-car garage with apartment overhead, reasonable.
PLEASANT TOWNSHIP - One floor plan, one bedroom home with garage, modern bath, semi-modern kitchen, in good condition, reduced in price & very reasonable.
Robert S. Johnson Agency, Realtor
206 W. Third Ave.
Phone 723-6540
Evening 723-6541, 723-9253
723-9591
723-2332
ROBERT L. JOHNSON, Associate Broker

• NEW LISTINGS •
Upper Conewango Ave. Area --- Attractive 1½-story home with 3 bedrooms and modern bath upstairs, first floor offers liv. room with fireplace, din. room and modern kitchen — Basement with gas furnace. Garage. See this well located home at $14,000 now.
Jackson St. —Just $8,000 buys this brick & frame 3-bedroom home, basement & gas furnace. Offers privacy for the family.
Near Center of Town — Attractively decorated 3 bedroom family home with modern kitchen & 1½ baths. Basement with gas furnace. Two-car garage. Must be seen.
Stop in office — picture brochures on the homes we sell.
Ben G. Clifton Agy.
— Realtor —
Phone 723-9620
Cor. Market and Third Sts.
Evenings call:
Ron Olson - Ph. 723-6725
Bill Atkins - Ph. 723-5918

LOT & BUILDING FOR SALE

The undersigned will accept sealed bids for the purchase of St. Anthony Church property, located on Church Street, in Sheffield, Pennsylvania, (lot as specified in deed), until 5 p.m., Saturday, November 20, 1971.

All sealed bids accompanied by cashier's check in the amount of 10% of bid price, bids will be opened on Sunday, November 21, 1971.

The church bell presently in building, not to be sold. The undersigned reserves the right to reject any and all bids received.

REV. JOHN T. CARTER
Main Street
Clarendon, Pennsylvania

137. Autos For Sale

'64 CHEVELLE convertible-make an offer. 726-1666 bet. 1 & 3 pm, or after 9:30. 11-11

1967 VOLKSWAGEN Bus, good condition, inspected. 723-2957 after 4. 11-16

1959 BUICK, no. 3 inspection, good condition, asking $165. 723-6309. 11-13

1970 FORD sta. wgn. Country sdn., very clean, low mileage, very reas., best offer. 563-4402 11-13

1969 FORD Galaxie 500, 2 dr., H.T., PS, PB, excellent condition, sacrifice, 723-9984 or 726-0198 11-13

1969 Z/28 CAMARO, 302 C.I., 4 sp., posi, tach, gauges, mags, excellent cond. 563-4281. 11-13

1969 TOYOTA Corona, 2 dr. H.T., 26,000 mi., excellent cond. $1050. 723-1888. 11-13

'70 RAMBLER Hornet - 6 cyl., automatic, 15,000 miles. $1400 Must sell. 726-1945. 11-12

1968 MERCURY Montego wagon, excellent condition, low mileage, 723-4486. 11-11

200 AMP Lincoln welder on wheels, $450. 723-9220. 11-18

Two reasons competitors take Datsun so seriously:

510
5-Door Wagon

T.E.E. H.E.E.!

T.E.E. H.E.E. stand for Technical Engineering Excellence. And Highly Extravagant Extras.

Standard equipment like:
- Safety front disc brakes
- Overhead cam engine
- Reclining front buckets
- Tinted glass
- Whitewalls

See the Small Car Expert, your Datsun dealer, for a free test drive.

Drive a Datsun...then decide.

DATSUN
FROM NISSAN WITH PRIDE

MAHAN MOTORS
723-6220
AT THE LIGHT IN STARBRICK

137. Autos For Sale

Smith Buick-Olds Inc.
SELECT USED CARS
11 Market St. 723-7600
Open eves. exc. Wed. & Sat.

'71 Ford LTD (AIR) 2 DR. H.T.
'70 Olds 98 (AIR) 4 DR. Sdn.
'70 Buick Riviera (AIR)
'69 Buick Electra (AIR) 4 DR. Sdn.
'69 Buick LeSabre 4 DR. Sdn.
'68 Buick Skylark custom 2 DR. H.T.
'68 Pontiac Tempest 2 DR. H.T.
'67 Buick LeSabre 4 DR. H.T.
'67 Pontiac Catalina 4 DR. Sdn.
'67 Olds Delmont 88 4 DR. Sdn.
'67 Buick Skylark 4 DR. H.T.
'66 Chev. Impala 2 DR. H.T.
'66 Buick Electra 4 DR. Sdn.
'65 Ford Fairlane 500 2 DR. H.T.
tf

PEOPLE PLEASER USED CARS
Mahan Motors
At the light in Starbrick
tf

People Pleaser Used Cars

'70 Dune buggy
'69 VW 2 dr. sedan
'69 Plymouth GTX 2 dr. HT
'69 Chrysler 300 4 dr., H.T.
'69 Dodge Super Bee
'68 Dodge Charger
'68 Chrysler Town & Co. wgn.
'68 Pontiac GTO 2 dr. htp.
'68 Chevelle wagon
'68 Plymouth Fury II 4 dr.
'67 Jeepster 4 wheel drive
'67 Pontiac LeMans H.T.
'67 Ford Fairlane

TRUCKS

'71 Ford ½ Ton pickup
'71 Datsun pickup with camper
'70 International ½ ton pickup
'66 Ford 1 ton pickup

USED SNOWMOBILES

1970 Polaris TX400
1969 Ski-Doo
1969 Polaris Charger
1968 Polaris Mustang
1969 Polaris Mustang

MAHAN MOTORS
At the light in Starbrick
723-6220
Tue. - Thurs. - Sat.

LARRY'S
Auto Top, Seat Covers and all Upholstery Work.
130 FORD ST.
Youngsville
563-7931

Now you can get a car with or without a radiator from Volkswagen. 100% GUARANTEE

This used car is guaranteed 100%.

'65 VW 2-DOOR SEDAN — An older car, but extra nice, with AM radio, heater, and 4 speed transmission. White. 100% GUARANTEE.

'68 VW 2 DOOR SEDAN — Heater, 4 speed. Brown vinyl interior with beige exterior. One owner. 100% GUARANTEE.

'66 PONTIAC CATALINA 2 DR. H.T. — 8 cyl., PS, PB, auto., radio, heater, dark blue exterior, color keyed nylon interior. Extra sharp. 100% GUARANTEE.

'69 VW AUTOMATIC SEDAN — AM radio, heater and vinyl interior. 100% GUARANTEE.

'66 BUICK LeSABRE — 4 door hardtop, 49,000 actual miles, auto. 8 cylinder, power steering, power brakes, radio, heater. Light green exterior, matching nylon interior. 100% GUARANTEE.

'69 VW AUTO. SQUAREBACK—Equipped with AM/FM radio, heater. Brown interior with beige exterior. 34,000 miles. One owner. 100% GUARANTEE.

'66 CADILLAC FLEETWOOD BROUGHAM — Full power equip., including air conditioning. 40,000 actual miles, AM/FM stereo. Light green exterior with white vinyl top. See this today. 100% GUARANTEE.

'69 VW AUTO. SQUAREBACK -- White exterior with blue nylon interior, AM radio, heater. 26,000 actual miles. Sharp as a tack. 100% GUARANTEE.

'67 VOLKSWAGEN SEDAN--Equipped with AM radio, heater, 4 speed with sunroof. 38,000 actual miles. Extra sharp. 100% GUARANTEE.

'70 CHEVELLE MALIBU 2-DR HARDTOP--Factory warranty, vinyl roof, automatic, 8 cylinder, power steering, radio and heater. Real nice. 100% GUARANTEE.

'68 VW 2 DOOR SEDAN — Black vinyl interior with red exterior, AM radio, heater & 4 speed transmission. Clean. 100% GUARANTEE.

'70 VW 2-DOOR SEDAN — Heater, 4 speed, AM radio. Green exterior with black vinyl interior. Nice. 100% GUARANTEE.

'69 PLYMOUTH BARRACUDA 2 DR HTP --- Standard shift, 6 cylinder, radio, heater. 25,000 actual miles. Factory warranty. Red exterior w/ black interior. One owner. 100% GUARANTEE.

'70 VW 2-DOOR SEDAN — Yukon yellow exterior with contrasting nylon interior, heater, 4 speed. Extra sharp --22,000 actual miles. 100% GUARANTEE.

'69 VW 2 DOOR SEDAN — One owner--- 19,000 actual miles. Heater, 4 spd. Beige exterior with brown vinyl interior. 100% GUARANTEE.

'70 VW AUTOMATIC SEDAN — Dark green exterior, black interior, AM radio, heater, 19,000 actual miles. Factory Warranty— 100% GUARANTEE.

FAULK VOLKSWAGEN, INC.
Sales - Parts - Service
1658 Market Street Ext.
Phone 726-1275
USED CARS

137. Autos For Sale

BETTER IDEAS — BETTER CARS
De Santis Lincoln-Mercury
At the light in Starbrick
tf

WARREN'S FINEST USED CARS
Bob Duell Pontiac-Cadillac
tf

GUACK'S MOTORS
Sells for less
2690 Pa. Ave., West - Starbrick
tf

138. Auto Repairs-Parts/Accessories

WINTER treads - studs, 8.55x14, exc. cond., $40; Pr. '65 Merc. Wheels, $6. 723-9297. 11-12

4 CHEVY mag wheels, 14". Best offer. 726-8043. 11-16

141. Recreational Vehicles

CLEARANCE PRICES: All 1971 travel trailers and tent campers. Reduced for quick delivery. Complete selection of truck caps now in stock. Campers supply store -- Official inspection station. RO-MA CAMPER COUNTRY Routes 6 &219 North at Lantz Corners. Phone 778-5111. tf

142. Motorcycles and Scooters

HONDA 50 Mini bike, utility trailer, TV set, all reasonable, 563-4223. 11-11

1970 RUPP Mini bike, excellent condition, 723-8864. 11-13

WOLF'S CYCLE SHOP - Inspections. 1970 Matador 250 CC. 723-6530. tf

142. Motorcycles and Scooters

Warren's Mini-cycle Center Torque converters installed on any Mini-bike. Parts - tires - chain - shocks for all bikes. Mini-Gote - Speedway and Gemini Mini cycles. Used mini-bikes. Marks Cycle Supply 723-8554 8 Lacy Street. Hours: Weekdays 2:00 pm to 9:00 pm open all day Saturday. tf

143. Trucks and Trailers

1948 FORD pickup, good condition. 723-1611 after 4 PM. 11-12

TROTWOOD travel trailer, side canopy, 726-0766. 11-11

'68 Ford, F-250 pickup, auto. trans.
'69 GMC ½ T. pickup
'66 Rambler sedan
'68 Chevy ½ Ton pickup
'65 Int. ¾ T. pickup
'65 Ford ½ ton pickup
'63 Dodge sedan
SIMONES & COOK INC.
144 Huber St. Ph. 723-2640
tf

IF YOUR CAR WON'T GO... CALL ASCO
STATE INSPECTION FREE
THRU MONTH OF NOVEMBER
ASCO
ANDERSON SPECIALTIES
726-0510

GMC TRUCKS
MAHAN MOTORS
723-6220

MAHAN MOTORS

SALESMEN SPECIALS!

The Following Cars

DRASTICALLY REDUCED, MANY BELOW WHOLESALE!

'70 INT. PICKUP 1100
8' wideside box, 6 cylinder, 3 speed. 22,000 miles.
BOOK PRICE $2125.
MAHAN'S PRICE $1850

'68 FORD ½ TON PICKUP
V-8 engine with 3 speed transmission, 8' wideside.
BOOK PRICE $1625.
MAHAN'S PRICE $750

'68 CHEVELLE STA. WAGON
V-8 engine with automatic transmission. One local owner. A real fine car.
BOOK PRICE $1400.
MAHAN'S PRICE $1197

'68 FORD TORINO 2 DR. HTP.
V-8 engine with automatic transmission.
BOOK PRICE $1300.
MAHAN'S PRICE $845

'67 PLYM. BELVEDERE WGN.
V-8 engine with automatic transmission, power steering, excellent tires, runs well, no rust.
BOOK PRICE $900.
MAHAN'S PRICE $588

'67 FORD COUNTRY SDN. WGN.
V-8 engine with automatic transmission, power steering, air conditioning. Needs some body work.
BOOK PRICE $1350.
MAHAN'S PRICE $692

'65 INT. TRAVELALL
6 cylinder, 3 speed transmission. Good transportation.
BOOK PRICE $650.
MAHAN'S PRICE $197

'65 FORD RANCH WAGON
V-8 engine with automatic transmission. Looks good and runs good.
BOOK PRICE $525.
MAHAN'S PRICE $380

'63 STUDEBAKER ½ T. PICKUP
6 cylinder, 3 speed transmission.
MECHANICS SPECIAL - ONLY $99

'63 VOLKSWAGEN CAMPER
Almost a home on wheels.
FANTASTICALLY LOW PRICE $340

'53 JEEP ¾ TON
4 wheel drive, flatbed rack, power takeoff with front winch. Very little rust.
MAHAN'S SPECIAL BARGAIN $380

MAHAN MOTORS
PH. 723-6220
AT THE LIGHT IN STARBRICK

WARREN MIDTOWN MOTORS SAY

HURRY! HURRY! BUY NOW!

PRICE FREEZE TO END NOV. 13th

We Have A Huge Selection Of

1972 FORDS

IN STOCK FOR IMMEDIATE DELIVERY

SAVE UP TO 25% ON 1971 FORDS

Now is the time to buy and save on one of these cars.
Save the 7% tax rebate also. When approved it will be sent directly to you.
Come In And Let One Of Our Courteous Salesmen
Explain the Pending Excise Tax Cut

MIDTOWN'S NEWLY INSPECTED And WINTERIZED A-1 USED CAR VALUES

1971 FORD LTD 2 DOOR HARDTOP 8 cyl., automatic, power steering. Gray. Was $3295 — $3095

1970 FORD GALAXIE 500 2 DR. HTP. 8 cyl., automatic, power steering. Gold. Was $2395 — $2195

1970 MUSTANG SPORT ROOF. 8 cylinder, automatic, power steering and brakes. Brown/gold. Was $2595 — $2395

1970 TORINO 4 DOOR 8 cyl., automatic, power steering. Dark blue. Was $2395 — $2195

1969 CHEVROLET BEL AIR 4 DR. 8 cyl., automatic, power steering. Brown. Was $1795 — $1595

1969 MERCURY COLONY PARK WAGON 8 cyl., automatic, power steering and brakes, air. Blue. Was $2895 — $2695

1969 PONTIAC CATALINA 4 DR. 8 cyl., automatic, power steering and brakes. Green. Was $2095 — $1995

1969 FORD TORINO 2 DOOR HARDTOP 8 cylinder, 4 speed transmission. Blue. WAS $1895 — $1495

1969 FORD TORINO GT 2 DR. HARDTOP 8 cylinder with 4 speed transmission. Turquoise. WAS $1895 — $1495

1969 FORD RANCH WAGON. 8 cylinder, automatic transmission, power steering. 6 passenger. WAS $1895 — $1595

1968 CHEVROLET IMPALA 4 DR. HTP. 8 cyl., automatic, power steering. Blue. Was $1495 — $1395

1968 CHEVROLET MALIBU WAGON. 8 cyl., automatic, power steering. Yellow. Was $1695 — $1595

1968 CHEVROLET VAN 6 cylinder, standard. Red. Was $1695 — $1495

1968 FORD GALAXIE 500 2 DR. HTP. 8 cyl., automatic, power steering. Aqua. Was $1695 — $1495

1968 FORD TORINO GT HARDTOP 8 cyl., automatic, power steering. Red. Was $1495 — $1395

1968 TORINO 4 DOOR 8 cylinder, standard transmission. Blue. Was $1395 — $1195

1968 FORD FAIRLANE 500 4 DR. 8 cyl., automatic, power steering. Turquoise. Was $1495 — $1395

1968 FORD FAIRLANE 500 4 DOOR. 8 cylinder, automatic. Blue. Was $1495 — $1395

1968 CHEVROLET BEL AIR WAGON. 8 cyl., automatic, power steering, air. Green. Was $1795 — $1595

1968 OLDSMOBILE DELMONT 88 4 DR. 8 cylinder, automatic, power steering and brakes. Gold. Was $1795 — $1550

1968 CHEVROLET VAN 8 cylinder, automatic. Green/white. Was $1495 — $1195

1967 FORD GALAXIE 2 DR. HARDTOP 8 cyl., automatic, power steering. Blue. Was $1295 — $1095

1967 FORD CUSTOM 500. 6 cylinder, standard transmission. Brown/white. Was $1095 — $995

1967 FORD CUSTOM 500 4 DOOR. 8 cyl., automatic, power steering. Turquoise. Was $1295 — $1095

1967 CHEVROLET BISCAYNE WAGON 8 cylinder, standard transmission. Green. Was $1095 — $795

1966 MUSTANG 6 cylinder, standard transmission. Blue. WAS $1095 — $995

1964 THUNDERBIRD. 8 cylinder, automatic transmission, power steering. Blue. WAS $795 — $595

1963 CADILLAC FLEETWOOD. Full power equipment. Blue. WAS $695 — $495

TRUCK VALUES

1969 GMC ½ TON PICKUP. 6 cylinder with standard transmission. Red. WAS $2195 — $1995

1969 FORD ½ TON PICKUP. 6 cylinder engine with standard transmission. Red. WAS $2395 — $2095

1969 FORD ½ TON PICKUP. 8 cylinder engine with automatic. Green/white. WAS $2395 — $2195

1967 FORD ½ TON PICKUP. 6 cylinder engine with standard transmission. Red. WAS $1595 — $1395

1966 FORD ½ TON PICKUP. 6 cylinder engine with standard transmission. Green. WAS $1195 — $995

1966 FORD ½ TON PICKUP. 6 cylinder standard transmission. Red. WAS $1195 — $995

1966 INTERNATIONAL ½ TON 4x4 - Red. WAS $1495 — $1395

1966 GMC FLATBED GVW 21,000 6 cylinder, 4 speed transmission. Red. WAS $1295 — $1095

CONVERTIBLES

1969 CHEVROLET IMPALA CONVERTIBLE 8 cyl., automatic, power steering. Red. Was $2095 — $1995

1968 FORD GALAXIE 500 CONVERTIBLE 8 cyl., automatic, power steering and brakes. Red. Was $1695 — $1495

1968 CHEVROLET IMPALA CONV'T. 8 cyl., automatic, power steering. Blue. Was $1795 — $1595

1967 FORD XL CONVERTIBLE 8 cyl., automatic, power steering. Gold. Was $1195 — $995

1967 MUSTANG CONVERTIBLE 8 cyl., automatic, power steering. Blue. Was $1495 — $1195

1967 FIREBIRD CONVERTIBLE 8 cyl., automatic, power steering. Gold. Was $995 — $795

WARREN
MIDTOWN MOTORS
1089 MARKET ST. EXT.
NORTH WARREN, PA.
FORD
PHONE 723-5400
WE LEASE NEW CARS BY THE DAY, WEEK, MONTH, YEAR

LAST IN A SERIES

Welfare Reform's Cost

The 54 different welfare systems that have evolved in the states and territories of America satisfy no one. There is general agreement that all systems should be unified and reformed. However, there is much disagreement on the type, extent and cost of reform.

After study of the issues, the League of Women Voters of Warren Area, along with the national league organization support the recent coalition proposals announced by Senator Ribicoff of Connecticut. The proposals were offered as amendments to the Administration-backed bill passed by the U.S. House of Representatives in June.

The House bill is now being held in the Senate Finance Committee headed by Senator Russell Long of Louisiana who opposes the reform measure principally due to its cost. The League of Women Voters contends that keeping the bill from Senate consideration until well into next year subjects the issue to undue political pressure in an election year.

Both the House-passed bill and the amendments proposed will increase the cost of welfare. To taxpayers concerned now about the cost of welfare, this may be just the kind of reform they don't want.

Welfare reform will cost more nationally, but it will do more in permitting recipients to help themselves. Part of the current welfare scandal is that it delivers so little for what it costs. Reform will correct glaring inequities among the states, and it should relieve state budgets by placing major funding with the top branch of government best able to pay it, the federal government.

Under the Ribicoff amendments a family of four with no income would be granted $3,000 a year. This amount is lower than now granted in Pennsylvania, but it would raise grants in many states. Pennsylvania would be required to continue to pay 70 per cent of these supplemental payments with gradual reductions over a five-year period until the entire public assistance program would be fully federalized.

As a work incentive, the working poor would be allowed to retain $720 of their annual earnings plus 40 per cent of additional income without reduction of grants.

The amendments provide for 300,000 public service jobs to be filled by persons now on welfare rolls. General assistance, now fully funded by states, would be included in the federal system.

Mothers with children under age 6 would be exempt from work registration requirement and no recipient would be required to train for a job unless suitable day care and job following that training were available. The provision of suitable day care is one of the high expenses of the reform measure. One and a half billion dollars is proposed for these centers.

The over-all cost of the proposed Ribicoff reform is 10 billion dollars. Economists consider this huge amount in relation to the entire resources of the country. It is predicted that United States production of goods and services will top the trillion-dollar mark, and that federal revenues will increase by 10 billion dollars a year during the 70's. In a federal budget of $200 billion, the amount for public assistance would be a relatively low 5 per cent.

At the outset, states would receive an estimated 3.4 billion of fiscal relief a year. The financing of the national program of public assistance would be shifted to the federal government, the top branch with the greatest revenues and the broadest tax base.

The League of Women Voters believes that welfare reform is a critical domestic priority, essential to fiscal and social betterment in the nation. The Ribicoff proposals have been compared with other plans, and the league holds it represents the most workable approach to the welfare problem. It sets national standards by correcting state inequities. It relieves the state budgets, encourages people to work, provides jobs, job training, and day care centers.

The League of Women Voters of Warren Area urges citizens to write to Senators Hugh Scott and Richard Schweiker, U.S. Senate, Washington, D.C. 20510, to express their views on the Ribicoff amendments.

Fresh MILK 50¢ ½-gal.
GARLAND FARMS
Rt. 6 west of Youngsville, Pa.

Trade School Now Taking Applications

The Thaddeus Stevens Trade School, Lancaster, Pennsylvania, is now receiving applications for admissions for the coming school year, beginning September, 1972. Stevens is a free trade school, maintained and operated by the Commonwealth of Pennsylvania for the training and education of orphans and other deserving boys who meet the standards of need established by the Board of Directors and the Commonwealth.

It is the purpose of the school to provide free of charge room and board as well as shop and classroom instruction. The courses offered are approved by the Pennsylvania Department of Education.

A small number of tuition students who do not meet the standards of need are accepted each year. These students must submit a tuition application which can be obtained from the Admissions Office.

Two year courses are offered in the following trades: Electrical Construction, Electronics, Machine Shop Practice, Printing, Automotive Mechanics, Brick Masonry, Baking, Cabinet Making, Carpentry, Architectural Drafting, Mechanical Drafting, Plumbing, Commercial Sheet Metal, and Auto Body Repairs.

Detailed information about any of the courses offered may be obtained from the school by writing to the Admissions Office, Stevens Trade School, Lancaster, Pennsylvania 17602.

BOOKS ARE BUGGED

LONDON (AP)—Bugged books are cutting losses at Britain's college libraries.

Books are fitted with a magnetized strip. The strip sets off an alarm if the book is carried between two pillars at the library exit. In lending libraries, the strip can be desensitized when the book is borrowed legitimately and resensitized on return.

Minicare
Clean & Steam
COIN-OP TYPE
BULK
CLEANING
YOU HAVE 3 CHOICES WHEN IT COMES TO YOUR DRY CLEANING NEEDS
Distinctive Dry Cleaning
Phone 723-1111
JARVIS CLEANERS
219 Penna. Ave. West Warren, Pa.

IS YOUR HOME WINTERIZED?
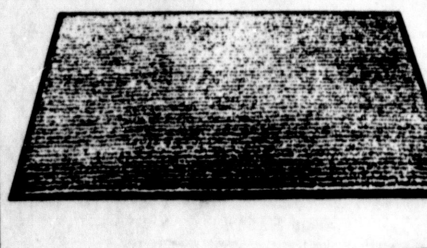
NYLON CARPET MATS
Absorbs water
All Sizes
All Colors
COCOA MATTING
By The Yard
36" Wide
Make your steps safe from ice.
We Install
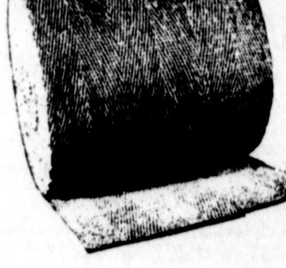
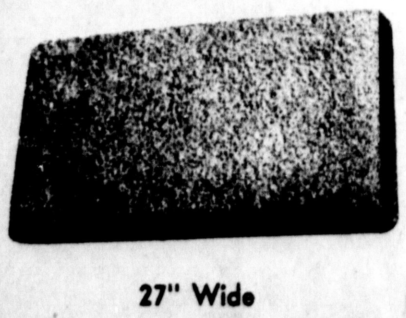
BRUSH COCOA MATS
Ideal For In Front of Doors
27" Wide
CLEAR VINYL MATS
$1.29 ft.

master charge
WAXMAN'S FURNITURE
317 Penna. Ave. 723-1620 Warren, Pa.

60TH ANNIVERSARY VALUES FROM Magnavox
CELEBRATING LEADERSHIP and EXCELLENCE IN ELECTRONICS SINCE 1911

A

B

C

Introducing three new BIG-SCREEN COLOR CONSOLES with...

TOTAL AUTOMATIC COLOR

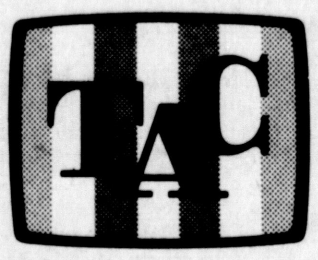

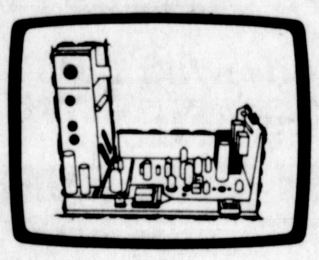

. . . the *complete* electronic system that lets you kick the bothersome TV tuning habit . . . by *automatically* keeping flesh tones natural and pictures sharp—when you switch channels or when the scene changes. TAC will always remember to give you a perfectly-tuned, precise 23" diagonal measure picture—*instantly* and *automatically*—on every channel, every time! Set once and forget it!

Magna-Power Chassis—use predominately solid-state components for improved performance and increased reliability. 3 I.F. Stages and Keyed AGC assure optimum reception—even under adverse conditions. Greater reliability, too.

YOUR CHOICE OF STYLES
$549

Truly beautiful to see—on or off! **A. Early American**—model 7324. **B. Contemporary**—model 7322. **C. Mediterranean styling**—model 7326. See them . . . and *all* the special Magnavox Anniversary values . . . including Stereo Combination Offers you can't afford to miss! Come in today.

Come in . . . also see our many other regularly-priced Magnavox Color Television Values.

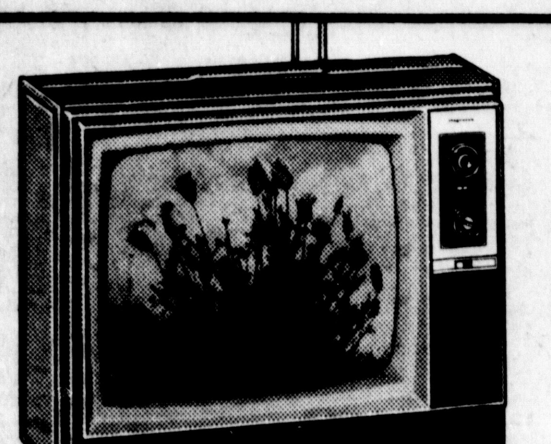
Simulated TV picture
Enjoy 18" diagonal measure pictures—at a very modest cost. This exceptional Magnavox, model 6270, offers such quality features as telescoping dipole antenna, convenient carrying handle, plus the Bonded Circuitry Magna-Power Chassis with Keyed AGC. It's perfect...anywhere! $349

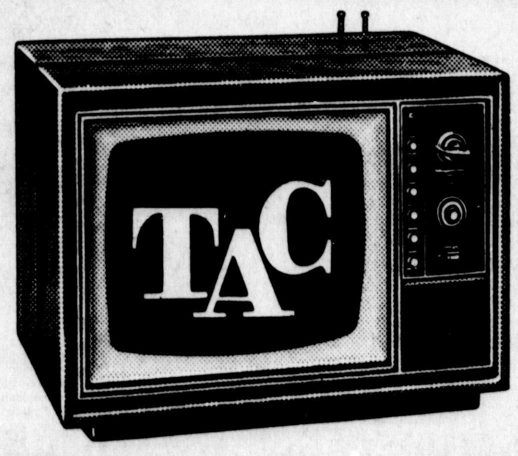

Total Automatic Color—with 16" diagonal measure pictures! Model 6242 offers you a Magnavox TAC System plus a sun shield for glare-free viewing, Quick-On pictures and sound plus telescoping dipole antenna. You've got to see it to appreciate all its many quality features. $359

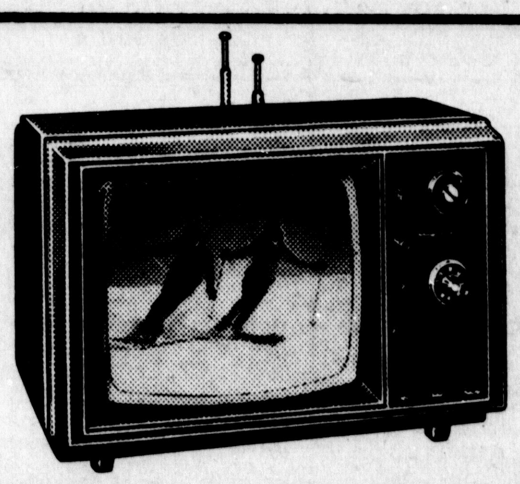
Simulated TV picture
Enjoy 12" diagonal measure color pictures—at a very modest cost. This exceptional Magnavox, model 6112, offers such quality features as telescoping dipole antenna, convenient carrying handle, plus the Bonded Circuitry Magna-Power Chassis. It's perfect for bedroom, kitchen or den! $269

OPEN MONDAY & FRIDAY NIGHTS 'TIL 9 P.M.
EDBORG'S MAINTAIN THEIR OWN SERVICE DEPARTMENT TO SERVE YOU!
EDBORG'S
EASY TERMS
316 PA. AVE., EAST
"PENN-FRANKLIN SHOPPING CENTER"
PHONE 726-0191
WARREN, PA.